

C O P Y.

ORGAN

#4539

Memorandum of Agreement, Made this... 8th.....

day of... November... A. D., 1925., by and between M. P. MOLLER, Inc., of Hagerstown, Maryland, party of the first part, and

..... Shoops Lutheran Church, Colonial Park, Harrisburg, Penna.
of the second part.

Witnesseth: That the party of the first part hereby agrees to build an organ after and according to the annexed specifications and plans to be hereafter approved by party of second part, and to erect it in... the above church.....
.....
ready for use on or before the... first..... day of... May..... A. D., 1925., or as soon thereafter as possible in the event of delays beyond his control.

2. The party of the first part agrees that the organ when completed shall be first class, free from defects in material or workmanship, and that the party of the second part may have it examined, immediately on completion, in the presence of representative of first party, by a competent and disinterested expert, and if said examination shows that the organ does not conform with this agreement the party of the first part agrees to remedy defects at his own expense.

3. The party of the first part guarantees the action and construction of the organ for a term of one year from date of completion and agrees to correct defects in material or workmanship that may be brought to his attention within that time, without cost to the party of the second part. This does not include tuning or ordinary care of the organ (or electric motors which are guaranteed by the manufacturers for one year).

4. In consideration of the above, the party of the second part agrees to pay M. P. Moller, Inc., or order, the sum of... Thirty-one Hundred (\$3,100.00) Dollars.....

AS FOLLOWS: Cash on completion or Int. on any deferred payments.
.....
.....

5. The party of the second part also agrees that the building will be in proper condition for the installation of the organ... three..... weeks previous to date of completion; that they will allow, free from interruption, suitable convenience and opportunity for the installation in the building, provide such a condition of quiet as is necessary for the proper tone regulation and tuning of the instrument, and necessary light, heat and power.

6. The party of the second part also agrees to insure the organ or its parts against loss by fire, water, etc., as soon as the parts are placed in the building, for the benefit of the parties hereto, as their interests may appear.

NOV 23 1925

M. P. MÖLLER Organ Factory

Pipe Organ No. 4539 Date Nov. 6, 1925
 For Shoops Lutheran Church, Colonial Park, Harrisburg, Pa.
 Action Eloc. Console Detached
 Casing of Quar. Oak Finish
 Decorations Motor Elec.
 Width of Key-bed Stop Controls Stop Keys.
 No. Manuals Two Wind Pressure 5"
 To be completed May 1, 1926 Blower pipe furnished by Church

SPECIFICATIONS:

Pitch A-440

Casing of Quar. Oak wood and to include Altar built in.

GREAT ORGAN

1	8'	Open Diapason.....Scale 44.....	61 Pipes
2	8'	Dulciana.....	73 "
3	8'	Melodia.....	73 "
4	8'	Viole d'Orchestre.....	73 "
5	4'	Flute d'Amour.....From #7.....	61 Notes
6	8'	Oboe.....From #11.....	73 "

SWELL ORGAN

7	8'	Lieblich Gedeckt.....	73 Pipes
8	8'	Dolce.....From #2.....	73 Notes
9	8'	Viole d'Orchestre...From #4.....	73 "
10	4'	Flute Traverso.....From #3.....	61 "
11	8'	Oboe.....	73 Pipes
	8'	Vox Humana...(Stop Action only)	

PEDAL ORGAN

12	16'	Bourdon.....Large Scale.....	32 Pipes
13	16'	Lieblich Gedeckt...From #12.....	32 Notes

COUPLERS

14	Great to Pedal	19	Swell 4'
15	Swell to Pedal	20	Swell 16'
16	Swell to Great	21	Great 4'
17	Swell to Great 4'	22	Great 16'
18	Swell to Great 16'	23	Swell Unison Separation

MECHANICALS

24	Tramulant.	Crescendo Indicator
----	------------	---------------------

ADJUSTABLE COMBINATIONS

Pistons No. 1-2-3	Affecting Great and Pedal Stops
Pistons No. 1-2-3	Affecting Swell and pedal Stops

PEDAL MOVEMENTS

1	Great to Pedal Reversible
2	Balanced Swell Pedal
3	Grand Crescendo Pedal

Organ Bench with Music Shelf.

Concave pedal.

Electric blower of ample capacity.

11/9/25. A.B.Z.

No. 2

7. When electric motor is included in specifications, party of the second part agrees to provide foundation and enclosures when necessary; to furnish and install all wind conductor between blower and organ; to do all wiring connected therewith; to install such lights as may be needed for the erection and future care of the organ, and do any necessary cutting of floors, partitions, or other parts of the building. In the event that automatic remote control motor starter, electrical conduits or other special equipment are required they are to be furnished by party of second part.

8. When organ chambers are so located that organ must be hoisted by skids, block and tackle or other mechanical means the necessary apparatus is to be furnished by party of second part.

9. It is mutually agreed that the title and ownership of the organ shall remain with party of the first part until the contract price, before mentioned, has been fully paid, after which the instrument shall become the property of the party of the second part; also that all verbal agreements and understandings are merged in this contract, and the specifications and details of construction attached hereto.

In Witness Whereof we have hereunto set our hands and seals this day and year first above written.

WITNESS

M. P. Moller, Inc.,
By E. O. Shulenberger, (SEAL)
Party of the first part Sec'y.

..... E. M. Crum (SEAL)

..... Walter M Kauffman, Sec (SEAL)

..... John R. Miller (SEAL)

..... E. E. Stouffar (SEAL)

Party of the second part

H. H. Walter

NOTE—If terms other than "cash on completion" are desired they can be arranged for before contract is signed. All deferred payments to be secured by notes signed by church trustees and bear interest at 6% from date.

M. P. MÖLLER ORGAN WORKS

HAGERSTOWN, MD.

Organ No. 4539 Contract Rec'd. Nov. 6, 1925 To be Completed May 1, 1926

Name of Shoops Lutheran Church Colonial Park, Street No. _____

City Harrisburg State Pa. County 2822 Hen St.

Address Correspondence to Mrs. Jacob Lightner Street No. R.D. #4

Ship Organ to _____ Freight Station Elison Hill Station

Route Organ Via W. M. Request of _____

Railroads on which located and rates { on W. M. only 0.15 for carload
also for carload

Wrote _____ For Freight Station _____ O. K. _____

Case and console

CASING AND DISPLAY PIPES

Casing, console made of Quar. Oak (wrote 3/10/26) (Rubb'd down) Sample to Quar. 3/10/26.

Grille made of _____

Front Pipes decorated in E. C. S. said probably a little different O. K. _____

Wrote Lightner For sample of wood and decorations 11/21/25

ELECTRIC MOTOR AND BLOWER

Motor Elec. Date Spec. sent to Kinetic for size of motor Nov. 10, 1925

Kinetic advise use of _____ H. P. motor. Cond. Pipe furnished by Church

Date blower ordered 3/25/26 To reach destination May 1, 1926 Date shipped 5/4/26

Electric Current { A. C. } Phase Single Cycles 60 Volts 220
D. C. }

Wrote Lightner to have Electric blank filled up 11/21/25 O. K. _____

REED PIPES

Reeds ordered from See cont. G. G. G. Date ordered 3/25/26 Pitch A-440

Date to reach destination April 25, 1926 Wind Pressure 5" Date shipped 4/29/26

OTHER INFORMATION

Action of Organ Elec. Stops controlled by Stop Keys.

Organ to be voiced on 5" No. Manuals 2 No. Stops 25

Organ Shipped _____ Is church old or new _____

Do we get any old Organ _____ To be shipped to _____

NO. 4539 PLACE HARRISBURG, Pa.

FILE NO. 3689

KINETIC ENGINEERING COMPANY

LANSDOWNE, PA.

ALL ORDERS ARE ACCEPTED CONTINGENT UPON STRIKES, FIRES, ACCIDENTS, DELAYS OF CARRIERS, OR OTHER CAUSES
BEYOND OUR CONTROL

ACKNOWLEDGMENT OF ORDER

This is a copy of your order as we have entered it. If not correct please advise us at once.

From M.P.Moller Organ Company, Address Hagerstown, Md.
Date 11/6/25 Your Order No. 4539 Our Order No. N-832-B
For Shoops Lutheran Church, City or Town Harrisburg, Pa.
Style Blower 2HYM Valve no Make of Motor _____
H. P. 1 Speed 1165 Volts 220 Cycles 60 Phase 1
Size Wind Trunk 8" Shipping Weight 650 Pounds.
Blower Dimensions—Length 5'2" Width 2'6" Height 3'6"
Cubic Feet of air per minute 500 { at 5" inches pressure.
at _____ inches pressure.
on _____ inches suction.
Organ Action Elec. No. Stops 13 Direct Connected Generator 100 watt
Shipping Directions M.P.Moller Organ Company,
c/o Miss Ida E. Crum,
c/o Shoops Lutheran Church,
Colonial Park, Harrisburg, Pa.
Approximate Shipping Date 4/25/26 Route Freight.
Remarks Notify: 2822 Herr Street.

KINETIC ENGINEERING COMPANY.

By E. J.

Style 2HXM. 1 H.P.

*Shoppers Ruth Bl
Carrollburg Pa*

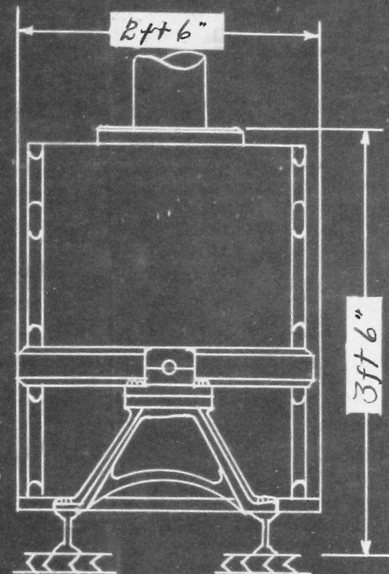
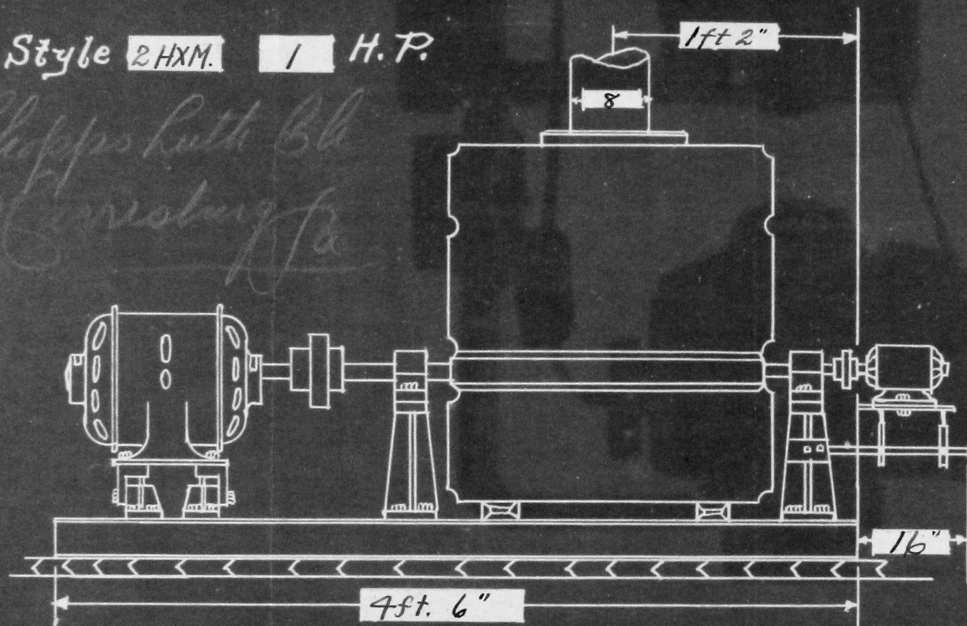

Dimensions for Kinetic Blower
Kinetic Engr. Co.
Phila. Pa.