

The Church Council

Oliver E. Shuler,
President.

Chester Yergey,
Secretary.

Edward J. Storb,
Treasurer.

Chas. H. Breidenbach,
Chairman of the Property Com.

James R. Wise,
John F. Stamm
Ellsworth Edwards

R. D. Hoffman
D. H. Bertolet,
Frank Bechtel
T. R. Shaner
Wm. H. Gipple
Horace Seidel
A. H. Herman
Donald Stein

Robert Wise,
Financial Secretary.

Our New Organ

The Organ was built by the Skinner Organ Co., of Boston and New York.

The Echo Organ and Chimes were presented by Mrs. Nellie G. Storm in memory of her husband, Thomas F. Storm.

SPECIFICATIONS :

GREAT ORGAN

8' Diapason, 61 Pipes
8' Clarabella, 61 "
8' *Gedeckt, 73 Notes
8' *Aeoline, 73 "
4' *Flute, 73 "
8' *Flugel Horn, 73 "
8' *Cornocean, 73 "

8' French Horn (prepared for in Console).
Cathedral Chimes, 20 Tubes from Echo.

(*) Interchangeable with Swell.

SWELL ORGAN

16' Bourdon, 73 Pipes
8' Diapason, 73 "
8' Gedeckt, 73 "
8' Salicional, 73 "
8' Voix Celeste, 61 "
8' Aeoline, 73 "
4' Flute, 73 "
8' Flugel Horn, 73 "
8' Cornocean, 73 "
8' Vox Humana, 73 "
Tremolo.

CHOIR ORGAN

8' Diapason, 73 Pipes
8' Concert Flute, 73 "
4' Flute, 73 "
8' Orchestral Oboe, ... 73 "
Tremolo.

ECHO ORGAN

(Playable from the Choir.)

8' Flute a Cheminee, .. 61 Pipes
8' Flute Celeste, 49 "
8' Vox Humana, 61 "
Cathedral Chimes, .. 20 Tubes

PEDAL ORGAN—Augmented.

16' Bourdon, 44 Pipes
16' Echo Bourdon (from Swell), 32 Notes
8' Gedeckt, 32 "
8' Still Gedeckt (from Swell), 32 "

COUPLERS

Swell to Great }
Choir to Great } Unison
Swell to Choir }

Swell to Swell 4' }
Swell to Swell 16' }
Swell to Great 4' }
Swell to Great 16' } Octave
Choir to Choir 4' }
Choir to Choir 16' }
Choir to Great 16' }
Great to Great 4' }

Swell to Pedal }
Great to Pedal } Pedal
Choir to Pedal }
Swell to Pedal 4' }

COMBINATIONS

Adjustable at the console and visibly operating the draw stop knobs.

GREAT—1, 2, 3
SWELL—1, 2, 3, 4
CHOIR—1, 2, 3
PEDAL—1, 2, 3

MECHANICALS

Great to Pedal Reversible.
Sforzando.
Crescendo Pedal.
Swell Expression Pedal.
Choir Expression Pedal.

Dedication Services

Sunday, November the 25th, 1923

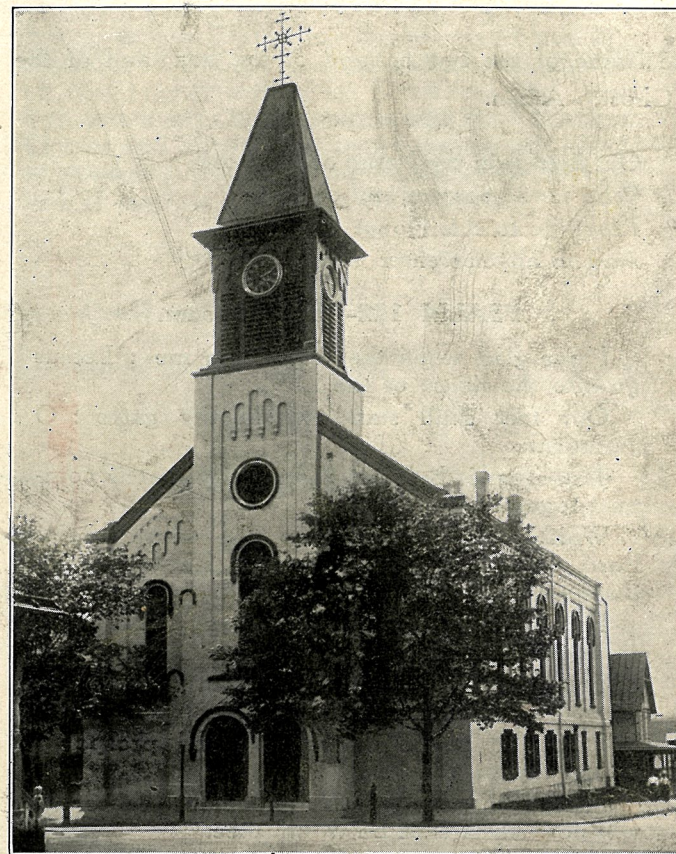

The Evangelical Lutheran Church of the Transfiguration

POTTSTOWN, PENNSYLVANIA

The Rev. H. F. J. SENEKER, Pastor.

Mr. CHARLES J. CUSTER, Organist and Choirmaster.

(Kindly bring Program with you.)

SUNDAY MORNING,

10.45 O'CLOCK.

(Common Service Book, Page 468.)

In the Name of the Father, and of the Son, and of the Holy Ghost. Amen.

Our help is in the Name of the Lord
Who made heaven and earth.
Peace be to this House
And to all that enter therein.

PSALM 122—*Laetatus sum.*

I was glad when they said unto me : Let us
go into the house of the Lord.

Our feet shall stand within thy gates : O
Jerusalem.

Jerusalem is builded : As a city that is com-
pact together;

Whither the tribes go up, the tribes of the
Lord : unto the testimony of Israel, to give
thanks unto the Name of the Lord.

For there are set thrones of judgment : the
thrones of the house of David.

Pray for the peace of Jerusalem : they shall
prosper that love thee.

Peace be within thy walls : and prosperity
within thy palaces.

For my brethren and companions' sakes : I
will now say, Peace be within thee.

Because of the house of the Lord our God : I
will seek thy good.

Glory be to the Father, and to the Son and to
the Holy Ghost :

As it was in the beginning, is now, and ever
shall be, world without end. Amen.

(Then the Minister standing at the Altar shall say: I will go, etc.)

Hymn, 142.

The First Lesson.

The Second Lesson.

The Prayer.

The Dedication:

I do now dedicate anew this renovated and im-
proved edifice of the Evangelical Lutheran Church
of the Transfiguration of Pottstown, Pa., and
Consecrate this Organ together with the Cathedral
Chimes and Echo Organ to the service and glory
of Almighty God : In the Name of the Father,
and of the Son and of the Holy Ghost.

Amen. Amen. Amen.

The Nicene Creed.

Anthem—Festival Te Deum in E-flat, - - - D. Buck

The Hymn, 248.

The Sermon, - - President John A. W. Haas, D. D., LL. D.
Muhlenberg College, Allentown, Pa.

The Offertory.

The Offering—
"Reverie" (D-flat), - - - C. Dickinson

"List! the Cherubic Host,"
Female Chorus.

"I Heard the Voice of Harpers,"
Mr. L. M. Weidner and Chorus.

The General Prayer.

Announcements of Gifts, Memorials, etc.

Hymn, 288.

The Benediction.

Recessional Hymn, 295.

Organ Postlude—Offertoire (Opus 35, No. 4), Lefebure-Wely

VESPERS

SUNDAY EVENING,

7.30 O'CLOCK.

Organ Prelude—

"Hymn of Glory,"	-	-	-	-	-	P. A. Yon
"Night,"	-	-	-	-	-	C. Jenkins
"Dawn,"	-	-	-	-	-	C. Jenkins

Processional Hymn, 553.

Anthem—"Hail, Gladdening Light," - - - - Martin

The Service—Large Book, p. 76; Small Book, p. 32.

The Psalm, 48.

Anthem—"Lovely Appear," (from "Redemption"), Gounod
Miss Harriett M. Wentz, Soloist.

The Hymn, 200.

The Sermon, - - - The Rev. Charles M. Jacobs, D. D.
Schieren Professor of Church History,
Lutheran Theological Seminary at Phila.

The Offering—

"Nocturne" (Opus 9, No. 2), - - G. Ferrata

The Hymn, 197.

Closing Prayers and Benediction.

Recessional Hymn, 344.

Organ Postlude—"Christus Resurrexit," - - O. Ravello

VESPERS

MONDAY EVENING,

8.00 O'CLOCK.

Organ Prelude—Sonata Cromatica (2nd), - - - Yon

1. Andante rustico
Allegro vigoroso.
2. Adagio triste.

Processional Hymn, 276.

Anthem—"Except the Lord Build the House," - Gilchrist

The Service—Large Book, p. 76; Small Book, p. 32.

Psalm, 100.

The Lesson.

Address, - - - - The Rev. I. B. Kurtz, D. D.
Pastor of Emmanuel Church, Pottstown.

The Hymn, 129.

Address, - - - - The Rev. J. J. Kline, Ph. D., D. D.
Pastor of Grace Church, Pottstown.

Baritone Solo—"Exaltation," - - - - Kursteiner
Mr. L. M. Weidner.

Address, - - - - The Rev. E. H. J. Hoh
Pastor of St. James' and St. Peter's Churches, Pottstown.

The Offering—

"A Springtime Fantasy," - - - - Maxson

Announcements.

The Hymn, 198.

Closing Prayers and Benediction.

Recessional Hymn, 383.

Organ Postlude—Triumphal March (Op. 26), - - D. Buck

VESPERS

TUESDAY EVENING

8.00 O'CLOCK.

COMMUNITY NIGHT

Organ Prelude—

- a. Grand Choeur, - - - - - Frysinger
- b. Supplication, - - - - - Frysinger
- c. Meditation, - - - - - Frysinger

Processional Hymn, 131.

Anthem—"The Shadows of the Evening Are Falling,"
Dickinson

The Service—Large Book, p. 76; Small Book, p. 32.

Psalm, 150.

The Lesson.

Soprano Solo—"Great Peace Have They," - - - Rogers
Miss Harriett M. Wentz.

Address, - - - - - The Rev. Stanley R. West
President Pottstown Ministerial Association.

Hymn, 564.

Address, - - - - - The Rev. Boyd Edwards, D. D.
Head Master, The Hill School, Pottstown.

Fraternal Greetings from Sister Denominations.

The Offering—
"Adoration," - - - - - Borowski

The Hymn, 164.

Closing Prayers and Benediction.

Recessional Hymn, 284.

Organ Postlude—Spanish Military March, - - - Stewart

THANKSGIVING DAY

THURSDAY MORNING

10.00 O'CLOCK.

Organ Prelude—"Grand Offertoire" (in D), - - - Batiste

Processional Hymn, 309.

Anthem—"Gloria," - - - - - Buzzi-Peccia

The Service—Large Book, p. 47; Small Book, p. 7.

The Hymn, 283.

Anthem—"Bless the Lord, O My Soul," - - - Ivanof

The Sermon, - - - - - The Rev. W. D. C. Keiter, D. D.
Treasurer of the Ministerium of Penna.

The Offering—
"In the Twilight," - - - - - Harker

The General Prayer.

Hymn, 489.

Benediction.

Recessional Hymn, 361.

Organ Postlude—March in B-flat, - - - - - Faulkes

THURSDAY EVENING, 8.00 O'CLOCK

ORGAN RECITAL
BY THE ORGANIST.