

Roosevelt Theatre

Under Personal Management of Mark Browar

1862 CENTRE AVENUE

COURT 2600

Pittsburgh, Pa., May 20, 1938

Mr. M.P. Moller, Jr.
M.P. Moller Inc.
Hagerstown, Md.

Dear Sir:

We wrote you on April 4th to come and take the organ out which you claim belongs to you. A few days later I hurt my knee and was operated on and have been in the hospital for the past eight weeks. During that time your representatives called and had the privelege of removing anything they wanted in the organ. They removed the console and other equipment which they wanted and left us with a few of the other parts of the organ.

I feel that it is no more than right from your concern to send us a release releasing us from any obligations that may come up in the near future, or if you have any records filed I would appreciate your removing them as I was willing to give it up to you at a moment's notice. If you feel that you want any other parts you can come and get it out but do not destory any installations that take care of our refrigeration as we have ducts running through these chambers and they are very delicate.

Trusting that you will take care of this immediately and let us hear from you by return mail, I remain

Very truly yours,

Mark Browar

MARK BROWAR

MB:ED

file

Roosevelt Theatre

Under Personal Management of Mark Browar

1862 CENTRE AVENUE

COURT 2600

Pittsburgh, Pa., April 4, 1938

Mr. M.P. Moller, Jr.
M.P. Moller Inc.
Hagerstown, Maryland

Dear Sir:

Your letter of April 2nd received in regards to a Moller Organ in the theatre stating that you would like to have the organ removed.

I am satisfied that you remove the organ immediately as we have never had any use for it.

Kindly attend to this immediately.

Very truly yours,

Mark Browar

MARK BROWAR

MB:BD

He

April 11, 1938

Mr. Mark Browar
1862 Centre Avenue
Pittsburgh, Pa.

Dear Sir:

We acknowledge and thank you for your letter of April 4th in regard to removing the organ in the Roosevelt Theatre at Pittsburgh.

We are planning on sending our installation men there the latter part of next week to remove the instrument. I will advise you within the next few days as to the exact date the men will arrive in Pittsburgh.

We would appreciate it very much if you would advise us as to what time in the day we could have access to the building to remove the organ parts.

Yours very truly,

M. P. MOLLER, INC.

WRD:DP

Secretary

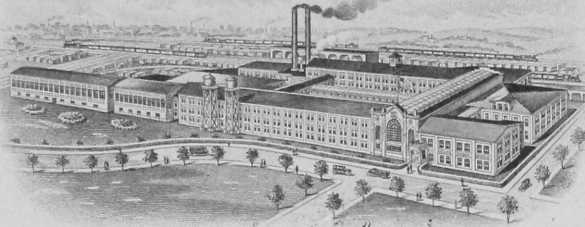

ESTABLISHED 1880

PELOUBET AND COMPANY
REPRESENTATIVES
40 SAWMILL RUN
BOULEVARD

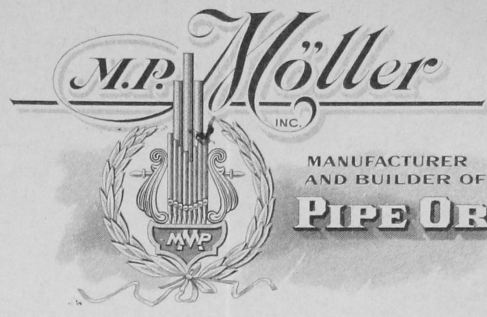

Hagerstown, Maryland, U.S.A.

PITTSBURGH, PA.

March 8, '38.

Dear Ted -

As I remember my letter to
Danels in re - Roosevelt Theater
I advised that ownership had changed
several times - It is now operating
as Roosevelt Amusement Co. Inc
and Mark Brewster 1862 Center
Ave is the reputed owner -

I would suggest writing Mr
Brewster.

Let me know if you do
not get response

Yrs
Blanchard

aw.

April 2, 1938

Mr. Mark Brewer
1862 Center Avenue
Pittsburgh, Pennsylvania

Dear Sir:

We have been advised that you are the owner of the Roosevelt Theatre in which several years ago we installed a pipe organ under a contract with the owners. Installation of the organ was made but for some reason it was impossible to secure a settlement and payment on the organ, which was possibly due to the advent of sound pictures just at that time. For some time we have been endeavoring to find out just what the status of the matter is and we have been advised that you are now the owner of the property, and we therefore write to you to make arrangements to remove the organ parts, which under our agreement with the owners of the property at the time of the installation, have continued to remain our property subject to their having been paid for by the theatre company.

We ask you to please advise us when it would be convenient to you for our men to come to the theatre at Pittsburgh and remove the organ parts.

Yours very truly

M. P. MOLLER, INC.

Treasurer

MPM, Jr.

T

PELOUBET & COMPANY

PIPE
ORGANS

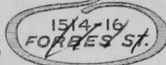

MAINTENANCE
and
EQUIPMENT

Pittsburgh-Pa.

5436

July 20. 38

Dear Mr Daniel -

I have found letter of Apr. 1. 35 in re. organ in Roosevelt Theatre and note that we were to take it up on my next visit to factory which was set for May 1 - I was there but of course cannot remember any detail -

There is a stack of correspondence on this during Frankfurter regime & at his request I had it up with my attorneys several times & they always advised suing each month for rent due on the bailment - held by you but you refused to bring any action - Since then the ownership has changed at least twice - The organ was partly dismantled to accommodate ventilating system several years ago - all of which was reported to you - I do not believe you would have trouble getting possession & I'll try to learn who to approach - If you send anyone here I can give him or her prospect for a portable that is ready to be talked for

copy

Moller

March 4, 1938

Poloubet & Company
Pittsburgh, Penna.

Gentlemen:

Acknowledging your letter of January 20th to Mr. Daniels concerning the Roosevelt Theatre removal, our several letters to the theatre official, Mr. Harry Hendle, requesting official permission to remove the organ, have received no answer. Will you please secure us a letter from the theatre owners so that we can send a man to the theatre to remove it for us.

Yours truly,

M. P. MOLLER, INCL

MPM, Jr.
E

President

5-436

April 1, 1935

Mr. L. Peloubet
Pittsburgh, Pa.

Dear Sir:

What is the status of the organ in the Roosevelt Theatre in Pittsburgh, and if nothing can be collected from them on the account and they do not want the organ, will they permit its removal without the necessity of legal action. Please ascertain this and advise us at once.

Yours very truly,

M. P. MOLLER, INC.

MPM, Jr.
T.

Treasurer

January 15, 1938

Mr. L. Peloubet
Pittsburgh, Penna.

Dear Sir:

In regard to the organ which is installed in the Roosevelt Theatre, Pittsburgh, Pa. - I find that we wrote you on April the 1st, 1935 asking for information concerning this organ. Enclosed you will find copy of our letter. We would appreciate it if you would answer this immediately. It is necessary that we take some action concerning this organ and if they are not going to settle for it, it will be necessary for us to arrange for its removal.

Yours very truly,

M. P. MOLLER, INC.

WRD:DP
Enc.

Secretary

Pipe Organs Tuned, Revoiced
and Repaired

Pneumatic and Tracker Organs
Fitted With Most Reliable
Electric Actions

Chimes, Harps and Echo
Organs Installed

Alterations and Additions
Simplex Blowers

THOS. V. CONNER & SONS

Organ Builders

Ada, ~~W. Va.~~ OHIO

January 12, 1938.

M. P. Moller Co.,
Hagerstown, Md.

Gentlemen;

About 10 years ago you installed a pipe organ in a theatre at 1862 Center St. Pittsburgh, Pa. and I am writting to see if I can get the specification and the installation blue prints from you, and if you will send them what the cost will be for your troubles.

Thanking you for past favors and trusting that you will see fit to send me these I am,

Sincerely yours,

Fred V. Conner
Fred V. Conner.

Present name of Theatre. "Roosevelt."

5436

5436

February 15, 1934

Mr. Harry Hendle,
c/o Roosevelt Theatre,
Pittsburgh, Pa.

Dear sir:

We write you again in reference to the account on the organ in the Roosevelt Theatre at Pittsburgh. Our Pittsburgh representative, Mr. Frank Peloubet, has advised us that after his conferences with you in the past month, he believes the best solution in the matter would be for the organ to be removed. If you will send us a letter permitting us to remove the instrument, we shall do so and cancel the account. We ask that this be sent to us at once.

Yours very truly,

M. P. MOLLER, INC.

MPM, Jr.
T.
CC-LP

Treasurer

PELOUBET & COMPANY

PIPE
ORGANS

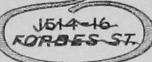

MAINTENANCE
and
EQUIPMENT

SAW MILL RUN BOULEVARD
AT MOREDALE ST.
CARRICK 4700

Pittsburgh-Pa.

5436

February 2 1934.

M. P. Moller Inc.,
Hagerstown, Md.

Gentlemen:-

A rumor of a change in ownership as well as a fire that menaced the Roosevelt Theatre led me to interview Mr. Harry Hendel again. It is difficult to get anything positive out of him but I am convinced that there has been a change of some kind and that your organ should be removed. I believe this can be done now without any opposition.

I do not understand your attitude in this matter altogether, as you have never proceeded with the legal steps that I have arranged several times to collect, but I want to report the present situation so that you can consider what is best to do now.

I might call up three or four people that formerly had organ in mind and have given the idea up, and offer a bargain, if I knew the bargain proposition.

Yours very truly

Peloubet & Company

By *Leonard Peloubet*
A.G.P.

February 3, 1934.

Beloubet & Company,
Pittsburgh, Pa.

Gentlemen:

Referring to your letter of February 2nd and the organ in the Roosevelt Theatre. I think I asked you when I saw you last to find out whether they would be willing to let us remove that organ without legal procedure. If so, the thing to do is to take it out and ship it here, and then try to resell it any way we can, but I am wondering whether, under the circumstances, replevin proceedings should be put through, and whether the contract has been kept recorded up to date, a matter which I can't find out now, as there seems to have been considerable neglect in that particular job and action should have been taken years ago.

Find out, under the circumstances, whether they would let us remove the organ without interference, and if so, that is the easiest way to settle it; then if we can sell it again, we'll sell it.

Yours truly,

M. P. MOLLER INC.

EOB:P

Secretary.

54 36

January 3, 1933.

Mr. L. Peloubet,
Pittsburgh, Pa.

Dear Sir:

Please advise immediately the present status on the organ in the Roosevelt Theatre, and what can be done with it. This is a matter which has been standing open for several years that will have to be settled as soon as possible.

Yours very truly,

M. P. MOLLER, INC.

MPM, Jr.
T.

Treasurer

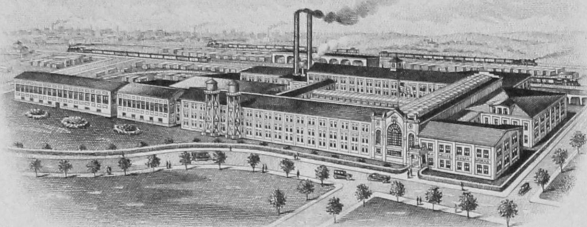

ESTABLISHED 1880

PELOUBET AND COMPANY
REPRESENTATIVES
1514-16 FORBES ST.
ATLANTIC 6449



Hagerstown, Maryland, U.S.A.

PITTSBURGH, PA.

January fourth, 1933

5436

M. P. Moller Inc.,
Hagerstown, Md.

Dear Sirs,-

Replying to yours of the third in re- Roosevelt Theatre,-

This matter came up a number of times during the summer and fall of 1929. I talked to the purchaser and you had correspondence with them. At your request I consulted our attorney here who made some investigation and advised that we take immediate legal steps to collect what was then due and to collect each payment as it was defaulted. There was considerable correspondence about it but you decided against the suggestion and elected to wait until the whole lease account was due before you retained any attorney.

In looking at the correspondence between us at the time the organ was installed I see that you anticipated litigation, and of course I do not know what may have transpired within that Jewish corporation in the last three years so I would suggest that you write them such a letter as would be apt to secure an answer that might indicate their present attitude and so suggest to you a way to get too them.

If you would prefer it I can see them but I am sure you should try to get something in writing beforehand, and if they do not answer within a week or so it would be well to see them.

Let me hear further,

Yours truly,

Howard Peloubet

LP:F

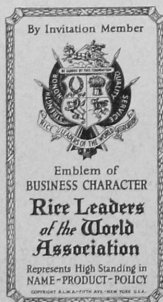

OPERATING
ROOSEVELT THEATRE
PITTSBURGH, PA.
CENTER SQUARE THEATRE
PITTSBURGH, PA.
VICTORIA THEATRE
PITTSBURGH, PA.
ORPHEUM THEATRE
McKEES ROCKS, PA.
LIBERTY THEATRE
McKEES ROCKS, PA.
COLONY THEATRE
WEST PARK, PA.
CLAIRTON THEATRE
CLAIRTON, PA.
UNDER CONSTRUCTION
MONESSEN, PA.

Hendel Corporation

DEVOTED TO THE PRESENTATION OF THE
LATEST HIGH CLASS PHOTOPLAYS AND VAUDEVILLE

GENERAL OFFICE
ROOSEVELT THEATRE BLDG., CENTER AVE. AT DINWIDDIE ST.

Pittsburgh, Pa. Dec..21.1929

PHONES:
GRANT 5883-5869

Moller Organ Co.
Hagerstown Maryland

Gentlemen,-

After a conference with your Mr Peloubet regarding the status of your organ, in the Roosevelt Theatre, I regret to say that at this moment it is utterly impossible to state a definite time wherein payments on your organ can be started. We are simply in a position that requires patience until such time as BANKERS are ready to make the loan to which they are committed.

We have been given every assurance that immediately after the first of the year conditions would be such that our money would be forthcoming. No doubt you understand a situation that is handled in banking circles insofar as a mortgage loan is concerned, and you can thus realize that were we forced to put them under too much pressure, at a time when they ask us to be a little patient with them, unfavorable and unfriendly results might obtain.

During the course of my conversation with Mr. Peloubet he asked me whether or not we were not willing to pay a bonus for the loan of this money and for that reason we were being held up. That is not a fact however, and to prove that contention and to prove that we are willing to pay a bonus for money, if Mr. Moller personally would be interested in a mortgage loan with substantial security, we would be pleased to negotiate with him provided however that immediate action would be obtained, if the necessary conditions were favorable to him.

I hope that you will not construe my letters as an evasion of payment, on the contrary as our record of over ten years as successful theatre operators will prove that we were never in a position wherein we asked co-operation of this nature. We were forced to meet a general financial condition that this country has not faced since the panic of 1907. But we have been slowly but surely pulling through to the top. As I explained to Mr Peloubet that within a very short time we will have our Western Electric paid out, and with that money our equipment obligations could be taken care of in great shape. Our proposition is an open book, we have nothing to hide or be ashamed of, for in spite of the unusually bad breaks that we have been forced to contend with through no fault of our own I again say that we will be out on top. Immediately that our mortgage money becomes available satisfactory payments will be started with your company.

Thanking you for your wonderful co-operation in the past, and rest assured that our obligation to you has not been forgotten-

I Remain Respectfully.

Harvey Hendel

5436
February 9th, 1931.

Mr. L. Poloubet,
Pittsburgh, Penna.

Dear Sir:

We are enclosing herewith check for \$150.00 to
Mr. Aston as requested over the 'phone.

We expect to hear from you or see you shortly
in reference to Roosevelt Theatre. Don't believe we
should let this go any longer.

With best wishes, we are

Yours very truly,

H. P. Moller,

By

GSF/E.



ESTABLISHED 1880.

PELOUBET AND COMPANY
REPRESENTATIVES
1514-16 FORBES ST.
ATLANTIC 6449

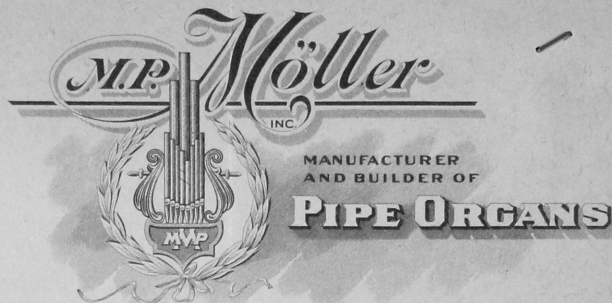

Hagerstown, Maryland, U.S.A.

PITTSBURGH, PA.

Jan'y. 28th. 1931.

M. P. Moller Inc.,
Hagerstown,
Md.

Dear Sirs,-

Att. G.S.F.

Since receiving your inquiry about settlement for the Roosevelt Theatre organ I have looked into the matter again and find that it may be practical to sue for the rent now due and then sue each month as rent may become in arrears.

If you decide to do this you will need to furnish a bill showing the monthly items and the interest that I understand accrues on overdue rent. There is considerable other correspondence that should be in our attorneys hands.

I also saw Mr. Hendle and he promised to write you again. I do not think he feels at all like paying. He had such a short use of the instrument before the talkies put it out of use that he is sorry he bought it. This is, of course, not your worry and I believe you should take some positive steps to get what is now due.

I am anxious to visit you for several reasons and if I do I will bring all my file on this matter and we may decide on exactly what you want and how to proceed to get it.

Yours truly,

LP:HP

January 29th, 1931.

Mr. L. Poloubet,
Pittsburgh, Penna.

Dear Sir:

We have your letter of the 28th, in reference to Roosevelt Theatre and note what you have to say concerning same. We are enclosing a statement of the account also the second sheet showing the amount due with interest to Feb. 1st, \$7,164.18.

If you are coming in within the next week or so, would be glad to talk to you about this, but if you are not coming and you think we ought to enter suit for the amount owing at this time, we will appreciate your suggestions as to attorney and what his rates are. Through the U. S. F. & G. Co., whose service we have, their rates are 15% for the first \$500.00, 10% for the second \$500.00 and all above that 5%. If you have a good attorney that will handle it for these same rates, why, if you think so, take it to him and let him start or at least give them notice of collection at this time.

Awaiting your reply, we are

Yours very truly,

M. P. Moller,

By

GSF/..

January 9th, 1931.

Mr. L. Peloubet,
Pittsburgh, Penna.

Dear Sir:

What did you ever do in reference to account of Roosevelt Theatre? You said when you would reach Pittsburgh that you would get in touch with your attorney and find out just what to do. This account should have some attention and we would like to know what your recommendations are at this time.

Thanking you for a full report and with best wishes, we are

Yours very truly,

M. P. Moller,

By

G.F./E.

August 7th, 1930.

Mr. L. Peloubet,
Pittsburgh, Penna.

Dear Sir:

We are enclosing a couple statements for accounts that seem to be long past due. We certainly wish you could get us some money on Roosevelt Theatre. We feel that those fellows are taking the advantage of us and would appreciate your finding out the real facts in the case and if possible get a check for us.

Awaiting your reply, we are

Yours very truly,

M. P. Koller,

By

GSE/E.

December 37th, 1939.

Mr. Leonard Peloubet,
Pittsburgh, Penna.

Dear Sir:

We received a letter from Mr. Harvey
Hendel, of the Hendel Corporation, in refer-
ence to payment for organ installed, copy of
which we herewith enclose as requested over
the 'phone also copy of our reply.

Yours very truly,

H. P. Moller,

By

CSF/E.

December 20th, 1939.

Mr. L. Peloubet,
Pittsburgh, Penna.

Dear Sir:

We have not heard from you yet in reference to Roosevelt Theatre. Can't you get some money from this fellow before the first of the year. It is absolutely necessary that we get some money in before that time and we want you to try to do what you can with him.

With kindest regards and are

Yours very truly,

M. P. Moller,

By

GSE/E.

OPERATING
ROOSEVELT THEATRE
PITTSBURGH, PA.
CENTER SQUARE THEATRE
PITTSBURGH, PA.
VICTORIA THEATRE
PITTSBURGH, PA.
ORPHEUM THEATRE
McKEES ROCKS, PA.
LIBERTY THEATRE
McKEES ROCKS, PA.
COLONY THEATRE
WEST PARK, PA.
CLAIRTON THEATRE
CLAIRTON, PA.
UNDER CONSTRUCTION
MONESSEN, PA.

Hendel Corporation

DEVOTED TO THE PRESENTATION OF THE
LATEST HIGH CLASS PHOTOPLAYS AND VAUDEVILLE

GENERAL OFFICE
ROOSEVELT THEATRE BLDG., CENTER AVE. AT DINWIDDIE ST.

Pittsburgh, Pa.

Nov. 13, 1929.

PHONES:
GRANT 5883-5869

M. P. Moller Organ Co.,
Hagerstown, Md.

Gentlemen:

The reason you have not heard from me before this time has been due to the fact that we had not concluded our financial arrangements for the Roosevelt Theatre. I do not believe that this will surprise you inasmuch as you are thoroughly familiar with the money market at the present time, and we of course have been very unfortunate in that we are financing in the midst of the most chaotic money market in recent years. However I am very happy to report that we are making progress but it surely has been a slow process.

We have bonified commitments for our secondary financing but due to the unusual money conditions that confront the Banking Interests temporary delays have been made necessary. We are looking forward to conclude these arrangements from day to day. We have been forced to meet unusual conditions in this cycle of Talkies--but despite these obstacles the Roosevelt Theatre will develop into a money making theatre.

We must ask that you be patient with us for a further period, and immediately upon the conclusion of our mortgage financing definite remittances will be forwarded you. Thanking you for your consideration of the above and trusting that you are assured of the fact that we are working hard to justify the faith that you have in us.

I remain

Very truly yours,

HENDEL CORPORATION

Harry Hendel

HH-T.

OPERATING
ROOSEVELT THEATRE
PITTSBURGH, PA.
CENTER SQUARE THEATRE
PITTSBURGH, PA.
VICTORIA THEATRE
PITTSBURGH, PA.
ORPHEUM THEATRE
McKEES ROCKS, PA.
LIBERTY THEATRE
McKEES ROCKS, PA.
COLONY THEATRE
WEST PARK, PA.
CLAIRTON THEATRE
CLAIRTON, PA.
UNDER CONSTRUCTION
MONESSEN, PA.

Hendel Corporation

DEVOTED TO THE PRESENTATION OF THE
LATEST HIGH CLASS PHOTOPLAYS AND VAUDEVILLE

GENERAL OFFICE
ROOSEVELT THEATRE BLDG., CENTER AVE. AT DINWIDDIE ST.

Pittsburgh, Pa.

Aug. 20, 1929.

PHONES:
GRANT 5883-5869

M. P. Moller Organ Co.,
Hagerstown, Md.

Gentlemen:

After a conference with Mr. Peloubet relative to the Moller Organ which is installed in the Roosevelt Theatre, permit me to say that I have perhaps erred for not keeping in touch with you but as I explained to Mr. Peloubet conditions were such that in as much as I could not make a payment that explanations would not be of any immediate financial assistance to you.

No doubt you are aware of the conditions existing in the industry today--THE GULLIBLE SOUND-CRAZY PUBLIC--THE SOUND-CRAZY PRODUCERS--THE HIGH HANDED METHODS OF THE SOUND EQUIPMENT COMPANIES--AND THE UNFAIR ATTITUDE OF THE UNION TRADES--makes a very interesting and complex condition, however to unexpectedly meet the above situation has been no simple task but we are thankful that conditions are regaining a semblance of normalcy again.

The financial market with its revolutionary trend added materially to our difficulties despite the fact that we have a good theatre proposition in the Roosevelt. We have succeeded in placing a first mortgage on the Roosevelt which made it possible to take care of a substantial portion of the construction cost and now a second mortgage is in process of final negotiations which will put us in position to take care of our equipment.

We have been successful theatre operators for the past 10 years but this year we have found ourselves passing through a crisis that we have never encountered before. The companies from which equipment has been bought for our theatres have been very encouraging to us and we feel that in as much as we have never done any previous business with your company that you have been very generous in acknowledging your confidence in us.

OPERATING
ROOSEVELT THEATRE
PITTSBURGH, PA.
CENTER SQUARE THEATRE
PITTSBURGH, PA.
VICTORIA THEATRE
PITTSBURGH, PA.
ORPHEUM THEATRE
McKEES ROCKS, PA.
LIBERTY THEATRE
McKEES ROCKS, PA.
COLONY THEATRE
WEST PARK, PA.
CLAIRTON THEATRE
CLAIRTON, PA.
UNDER CONSTRUCTION
MONESSEN, PA.

Hendel Corporation

DEVOTED TO THE PRESENTATION OF THE
LATEST HIGH CLASS PHOTOPLAYS AND VAUDEVILLE

GENERAL OFFICE
ROOSEVELT THEATRE BLDG., CENTER AVE. AT DINWIDDIE ST.

Pittsburgh, Pa.

Aug. 20, 1929.

PHONES:
GRANT 5883-5869

- 2 -

M. P. Moller Organ Co.

We are very much pleased with the performance of the Moller Organ but unfortunately we are not in a position to use it for the present at least, although I feel that within a very short space of time we shall be forced to go back to organ in compliance with the demands of the public.

We expect within the next few weeks, upon the closing of our second mortgage, to make you a remittance and begin our payments. Again I wish to thank you for the courtesy you have extended us as it is really appreciated by

Yours very truly,

HENDEL CORPORATION

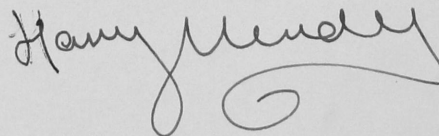

HH-BT.

August 6th, 1929.

Mr. Leonard Peloubet,
Pittsburgh, Penna.

Dear Sir:

We are enclosing another statement for organ installed in Roosevelt Theatre and will thank you to get in touch with them and get settlement without further delay.

If I remember right, this organ has been finished now for some time. Please let us have your report and oblige.

Yours very truly,

M. P. Moller,

By

GST/E.

OPERATING
ROOSEVELT THEATRE
PITTSBURGH, PA.
CENTER SQUARE THEATRE
PITTSBURGH, PA.
VICTORIA THEATRE
PITTSBURGH, PA.
ORPHEUM THEATRE
MCKEES ROCKS, PA.
LIBERTY THEATRE
MCKEES ROCKS, PA.
COLONY THEATRE
WEST PARK, PA.
CLAIRTON THEATRE
CLAIRTON, PA.
UNDER CONSTRUCTION
MONESSEN, PA.

Hendel Corporation

DEVOTED TO THE PRESENTATION OF THE
LATEST HIGH CLASS PHOTOPLAYS AND VAUDEVILLE

GENERAL OFFICE
ROOSEVELT THEATRE BLDG., CENTER AVE. AT DINWIDDIE ST.

Pittsburgh, Pa.

March 22, 1930.

PHONES:
GRANT 5883-5869

Moller P. Organ Co.,
Hagerstown, Md.

Gentlemen:

No doubt you are becoming rather anxious to determine the status of our account with you. But please rest assured that we have not forgotten. Conditions relative to our mortgage financing have not been completed at this moment and for that reason no payments have been forthcoming.

Within the next five weeks our Western Electric payments shall cease. Your organ account along with other equipment will be taken care of at that time--providing however that our mortgage money will not be forthcoming in the meantime. Should we conclude our financing program before that time your account shall immediately become active and regular payments made.

We have made no use of the organ but I believe the local Musical Society is arranging to furnish organists with material that will make it possible to profitable use the organ.

Thanking you for the wonderful spirit of co-operation and the silent expression of confidence that you have shown us, and trust that you will be patient with us for a further period, we are

Very truly yours,

HENDEL CORPORATION

Harry Hendel

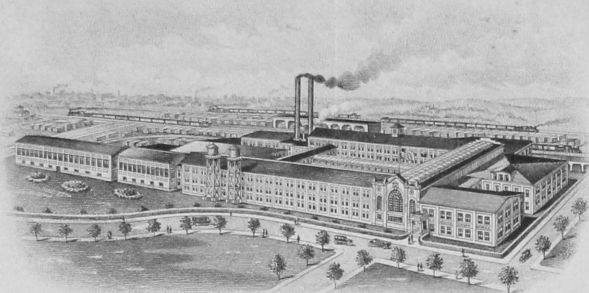

ESTABLISHED 1880

PELOUBET AND COMPANY
REPRESENTATIVES
1514-16 FORBES ST.
ATLANTIC 6449

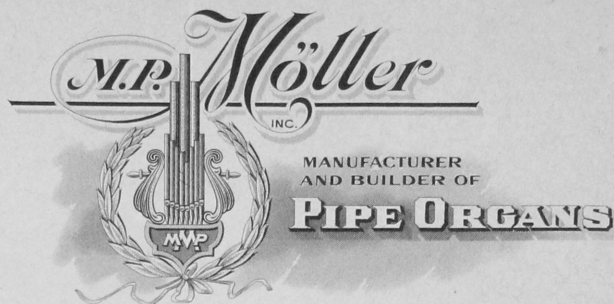

Hagerstown, Maryland, U.S.A.

PITTSBURGH, PA.

August 12th. 1929.

M. P. Möller Inc.,
Hagerstown,
Md.

Att. G.S.F. 5436

Dear Sirs,-

Replying to yours of the 6th. about settlement
at Roosevelt Theatre.-

Mr. Hendle was in my office Saturday and he will
write you in regard to his situation.

The opinion here seems to be that the new the-
atre is a victim of adverse conditions that will soon
right themselves, and all the equipment people are pa-
tiently waiting until the theatre completes their mort-
gage arrangements, when they will be able to proceed
with the payments for the equipment.

It is to be deplored that the organ has become
a sort of an ornament, but the show people here predict
a change.

Let me hear from you after you digest Mr. Hen-
dle's letter.

Yours truly,

Pre

LP:F

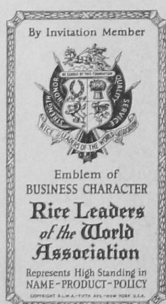

Mar. 8, 1929

5436

Hendel Corporation
Pittsburg, Pa.

Gentlemen:

We have your letter of March 4th. After writing former letter I talked to our Mr. Peloubet who says that he would take care of the matter in question, which is best as he made all the arrangements.

Yours every truly

M. F. MOLLER.

EOS:MG

Sec'y.

OPERATING
ROOSEVELT THEATRE
PITTSBURGH, PA.
CENTER SQUARE THEATRE
PITTSBURGH, PA.
VICTORIA THEATRE
PITTSBURGH, PA.
ORPHEUM THEATRE
McKEES ROCKS, PA.
LIBERTY THEATRE
McKEES ROCKS, PA.
COLONY THEATRE
WEST PARK, PA.
CLAIRTON THEATRE
CLAIRTON, PA.
UNDER CONSTRUCTION
MONESSEN, PA.

Hendel Corporation

DEVOTED TO THE PRESENTATION OF THE
LATEST HIGH CLASS PHOTOPLAYS AND VAUDEVILLE

GENERAL OFFICE
526 FOURTH AVENUE

Pittsburgh, Pa.

PHONES:
COURT 0424-0792

March 4, 1929.

M. P. Moller, Inc.
Hagerstown, Md.

Gentlemen:

Replying to your letter of February 26, would advise that we have not billed Mr. Peloubet for your advertisement in the Press. Therefore we would thank you for your check in the amount of \$100.00 for which you signify your willingness to give us in this matter.

Very truly yours,

Hendel Corporation.

By *D. P. Swerney*

OPERATING
ROOSEVELT THEATRE
PITTSBURGH, PA.
CENTER SQUARE THEATRE
PITTSBURGH, PA.
VICTORIA THEATRE
PITTSBURGH, PA.
ORPHEUM THEATRE
McKEES ROCKS, PA.
LIBERTY THEATRE
McKEES ROCKS, PA.
COLONY THEATRE
WEST PARK, PA.
CLAIRTON THEATRE
CLAIRTON, PA.
UNDER CONSTRUCTION
MONESSEN, PA.

Hendel Corporation

DEVOTED TO THE PRESENTATION OF THE
LATEST HIGH CLASS PHOTOPLAYS AND VAUDEVILLE

GENERAL OFFICE
526 FOURTH AVENUE

PHONES:
COURT 0424-0792

Pittsburgh, Pa.

February 21, 1929.

M. P. MOLLER, INC.,
Hagerstown, Maryland.

5436

Gentlemen:-

ATTENTION E. O. SHULINBERGER.

Replying to your letter of February 14th, would advise that we have included your Company among our advertisers in the Pittsburgh Press.

We are enclosing herewith a specimen of what we have done.

Should this meet with your approval and wish to assist us in paying for a little of this advertising we would be willing to accept \$100.00. However, we cannot accept less than the amount stated.

Thanking you in advance for an early response, we are,

Very truly yours,

HENDEL CORPORATION,

By

D. R. Sweeney

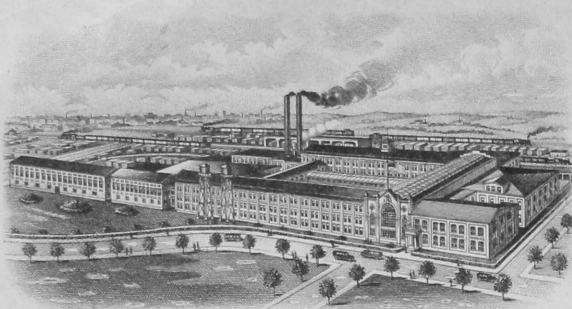

ESTABLISHED 1880.

PELOUBET AND COMPANY
REPRESENTATIVES
1514-16 FORBES ST.
ATLANTIC 6449

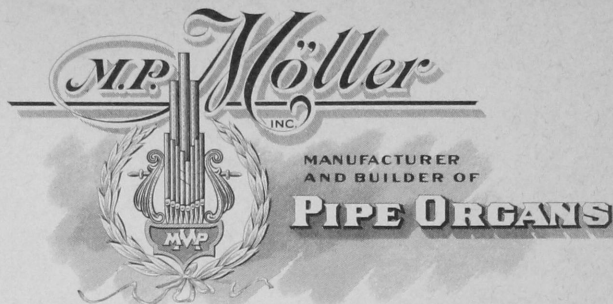

Hagerstown, Maryland, U.S.A.

PITTSBURGH, PA.

October 29th, 1928.

M. P. Moller Inc.,
Hagerstown,
Md.

5436

Dear Sirs,-

Replying to your favor of the 22d. in regard to the installation of the organ in the Roosevelt Theatre and the attitude of the Electricians Union to this work.

I note your position in the matter and there is no doubt that you have had the experience required to handle the situation in the best way.

Yours very truly,

LP:F

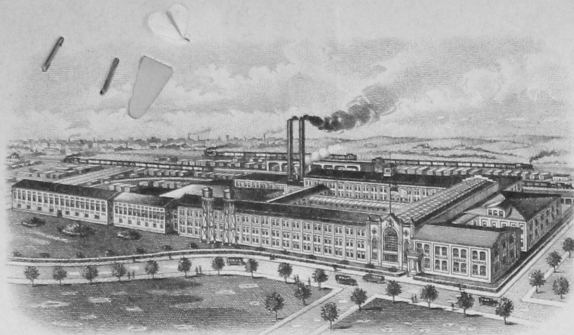

ESTABLISHED 1880.

PELOUBET AND COMPANY
REPRESENTATIVES
1514-16 FORBES ST.
ATLANTIC 6449

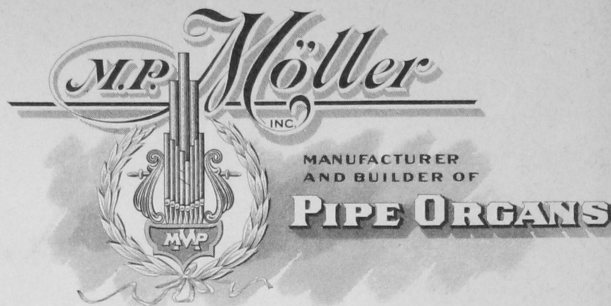

Hagerstown, Maryland, U.S.A.

PITTSBURGH, PA.

October 12th. 1928.

M. P. Moller Inc.,
Hagerstown,
Md.

5436

Dear Sirs,-

In as much as the installation at the Roosevelt Theatre will have to be handled satisfactorily to the Electricians Union, and as we are certainly in bad repute with the union officials, I propose to be a little fore sighted and make arrangements with the electrical contractor at the theatre to handle such work as must be done by union men.

This will sidestep contact with the union officials, who are laying for us, and as the contractor is a fairminded chap who wants the owner to have a good job, we could expect to get the job finished reasonably and without friction.

I enclose a copy of the letter I propose to write, and if you agree I will try to make the arrangement.

Please answer at once as I would like to get this arrangement made before the union officials find out that we are putting the organ in.

Yours truly,

Orl

LP:F

OPERATING
ROOSEVELT THEATRE
PITTSBURGH, PA.
CENTER SQUARE THEATRE
PITTSBURGH, PA.
VICTORIA THEATRE
PITTSBURGH, PA.
ORPHEUM THEATRE
McKEES ROCKS, PA.
LIBERTY THEATRE
McKEES ROCKS, PA.
COLONY THEATRE
WEST PARK, PA.
CLAIRTON THEATRE
CLAIRTON, PA.
UNDER CONSTRUCTION
MONESSEN, PA.

Hendel Corporation

DEVOTED TO THE PRESENTATION OF THE
LATEST HIGH CLASS PHOTOPLAYS AND VAUDEVILLE

GENERAL OFFICE
526 FOURTH AVENUE

PHONES:
COURT 0424-0792

Pittsburgh, Pa.

January 28, 1929.

Moeller Organ Co.
Hagerstown, Md.

Attention: Mr. Funkhauser.

Gentlemen:

It is the intention of this Company to have a page of advertising in the Photogravure section of the Pittsburgh Press, Sunday, February 17th, 1929, the Sunday following the opening of the new Roosevelt Theatre, one of the Hendel Corporation chain.

In a matter of this sort it is customary for the company working on the building or the companies furnishing equipment for the theatre to participate in the advertising. Of course, you understand that your company will be given space in the paper, which paper has one of the largest circulations in the country. In addition, your company will receive further advertising through the 50,000 copies of the Photogravure section being purchased by the Hendel Corporation and distributed through territories in which it is proposed to construct new theatres. The company at present are constructing theatres in Clairton and Monessen and where it is possible will favor companies participating in this advertising with us. We should like to have your company subscribe for \$250.00.

Kindly advise if this proposition meets with your approval and if so, kindly forward your check by return mail. Thanking you in advance for your courtesy in this matter, we are,

Very truly yours,

Hendel Corporation.

D. R. Sweeney

Feb. 14, 1929.

The Hendel Corp.,
Pittsburgh, Pa.

Gentlemen;

We have your letter of Jan. 28, marked "Attention Mr. Funkhouser".

We have not found that advertising of the nature suggested has been profitable.

We receive hundreds of inquiries, and to accept all would simply mean the paralyzing of our advertising fund.

We might be interested in a small announcement, but could not consider, at the price paid for the organ, and appropriation of anything nearly like two hundred and fifty dollars for this purpose, particularly in the present situation of theatre business.

Yours very truly,

M. P. MOLLER.

Sec'y.

EOS:A

54.36

Feb. 4, 1939.

Hendel Theatre Enterprises,
Pittsburgh, Pa.

Attention Mr. Hendel.

Dear Sir:

Our Mr. Peloubet called up today and stated that you had put men to unpacking the organ on your own responsibility, but had refused to sign the agreement per telephone message, that the total cost for this installation in a first class manner, subject to the conditions of the Lease entered into between us, at a price of seven hundred dollars.

I do not know how to interpret your refusal to enter this agreement, and at the same time your taking possession of our property for the purpose of installation, which in itself makes you liable for the guarantee, paragraph second; also that this work must be done within the price mentioned.

I was a little surprised about your bringing up the condition that the organ must be installed by Union Labor. This is not a Union factory, and no builders of first class organs are run as Union shops, and our organs are subject to installation by us unless otherwise specified in the contract, which was not in this case.

Your action will further render void the special paragraph regarding the trial period, since we cannot assume responsibility for an installation made in this manner by men of whom we know nothing and over whom we have no control.

If you will refer to paragraph, first page, entitled "B", you will see that it plainly stated that you will protect the builder or employees from any molestation or interruption while engaged in the installation of the organ, and that obligation on your part is absolutely binding upon you.

You probably have anticipated the responsibility involved in authorizing anyone to open the packages in which the organ was shipped, but am writing you calling attention to this as a matter of record and as your responsibility in the matter, as we had our own men there prepared to make the installation in exact accordance with the contract, and it was your obligation that they be permitted to do this without interruption or molestation, as has been done for us by all other theatres in which we have installed organs.

Hendel Theatre Enterprises.

Feb. 4, 1929.

- 2 -

Our contract in this regard is the same as the contract of other reliable builders, such as the Rudolph Wurlitzer Co., the Kimball Co., etc., all of whom run open shop.

Yours very truly,

M. P. MOLLER.

Sec'y.

EOS:A

Feb. 4, 1929.

Mr. L. Baboubet,
Pittsburgh, Pa.

Dear Sir:

Referring to telephone conversation, I have written direct as per copy enclosed.

Under the circumstances I do not know that there is anything we can do except to hold them to the outside fee, and if the organ is not set up satisfactorily, they certainly don't have a right to the rejection clause.

If the cost runs above that amount it is up to them, including what work is necessary to make it right.

I do not even know who the party is who is setting up the organ and am hoping that everything is going to come out all right, but if it don't, it looks like there may be some litigation, and if the buyers are responsible, they have no grounds for any claim.

Yours very truly,

M. P. MOLLER.

Sec'y.

EOS:A

P.S. You had better have them confirm this understanding before delivering the console.

Jan. 30, 1929.

Mr. Leonard Peloubet,
Pittsburgh, Pa.

5436

Dear Sir:

We are enclosing herewith bill of lading covering
shipment of the blower for the Roosevelt Theatre organ.

~~Kindly~~ have this delivered to the theatre promptly
on arrival, and oblige

Yours very truly,

M. P. MOLLER.

ABZ:G

By.

JEWISH DAILY FORWARD

World's Largest Jewish Daily

1623 CENTRE AVE.

PITTSBURGH

Jan. 23, 1929.

54316

Moller Organ Co.,
Hagerstown, Md.

Gentlemen:

On Jan. 12th we wrote you regarding the special edition we are issuing for the opening of the Roosevelt Theatre, Pittsburgh.

The Theatre is definitely scheduled to open Feb. 14th.

We are certain that you want to be represented in this issue and will appreciate your immediate reply advising us space you desire in this edition.

Thanking you, we are

Very truly yours,

JEWISH DAILY FORWARD

Julius Weisberg
MANAGER.



PELOUBET & COMPANY

PIPE
ORGANS

1514-16
FORBES ST.

MAINTENANCE
and
EQUIPMENT

Pittsburgh-Pa.

January 21 1928

M. P. Moller Inc.,
Hagerstown, Md.

5436

Gentlemen:-

Referring to your telegram about shipping
the organ to the Roosevelt Theatre would advise that
we looked the Theatre over this morning and it will
now be alright to ship the organ.

Yours very truly

Peloubet & Company

By

Frank J. Peloubet

OK

Jan. 25, 1939.

5436

Mr. L. Peloubet,
Pittsburgh, Pa.

Dear Sir:

We are enclosing herewith bill of lading covering
shipment of the organ for Roosevelt Theatre, Pittsburgh, Pa.

Kindly arrange to take care of same on arrival, and
oblige

Yours very truly,

M. P. MOLLER.

ABZ:G

By.

JEWISH DAILY FORWARD

World's Largest Jewish Daily

1623 CENTRE AVE.

PITTSBURGH

Jan. 12, 1929.

Moller Organ Co.,
Hagerstown, Md.

5436

Gentlemen:

The Roosevelt Theatre one of the most beautiful neighborhood theatres in Pittsburgh will open soon. It is located in the heart of the Jewish district.

The Jewish Daily Forward the outstanding Jewish Daily in Pittsburgh is planning to issue a special edition for this occasion. Our object is:-to give all publicity possible for the opening of this theatre.

The Hendel Theatre Enterprises, the builders and owners of the Roosevelt Theatre, are co-operating with us to their fullest extent that this special issue may be a monument of their great undertakings to build beautiful theatres.

We are certain that you want to be represented in this issue as no doubt you want to make it known that your product made the "Roosevelt" one of the most modern equipped theatres in Pittsburgh. An early reply advising us the size of Ad you desire in this issue and copy for same will be greatly appreciated. Our rate is \$2.00 per inch.

Trusting that you will give this your immediate attention, we are

Respectfully yours,

JEWISH DAILY FORWARD

Julius Weisbey
MANAGER



5436

Jan. 11, 1929

Mr. L. Peloubet
Pittsburg, Pa.

Dear Sir:

Acknowledging your letter of Jan. 2nd, instructing us not to ship the Roosevelt Theatre organ as the chambers are not ready. Will you please get in touch with the theatre owners and explain to them why this organ should not be shipped. I presume you are keeping in touch with us and hope you will advise us as soon as this can be shipped.

Yours very truly,

M. P. MOLLER.

MPMJR:MG

By.



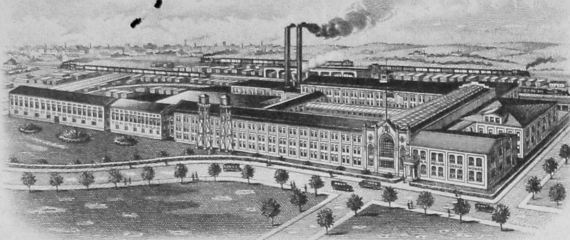

ESTABLISHED 1880.

PELOUBET AND COMPANY
REPRESENTATIVES
1514-16 FORBES ST.
ATLANTIC 6449

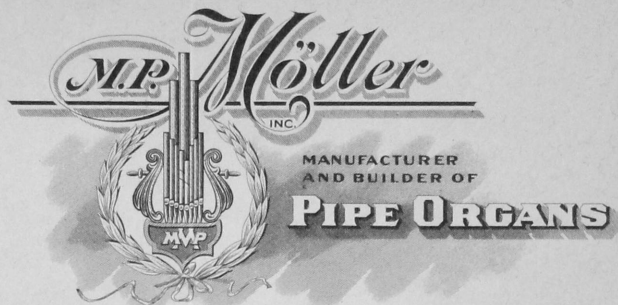

Hagerstown, Maryland, U.S.A.

PITTSBURGH, PA.

June 2, 28

Dear Sir -

Do not ship Roosevelt
Organ until I advise -

The chambers are not
ready -

Mrs
Pe

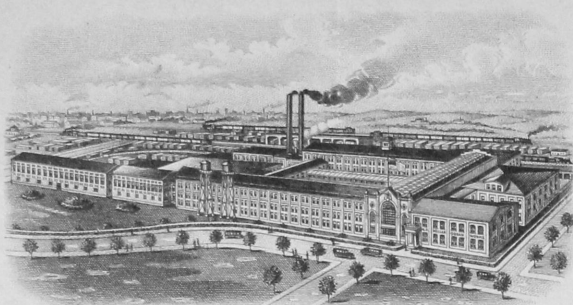

ESTABLISHED 1880.

PELOUBET AND COMPANY
REPRESENTATIVES
1514-16 FORBES ST.
ATLANTIC 6449

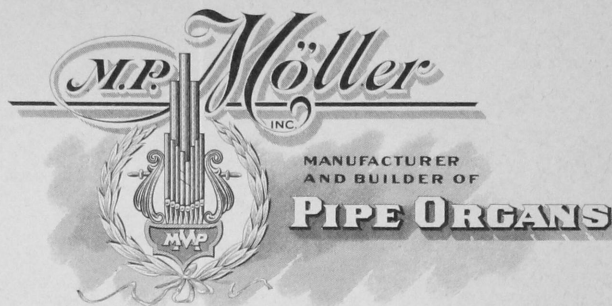

Hagerstown, Maryland, U.S.A.

PITTSBURGH, PA.

December 29th, 1928.

M. P. Moller Inc.,
Hagerstown,
Md.

5436

Dear Sirs,-

Please send me just as soon as possible, in
re- Roosevelt Theatre, Pittsburgh, Pa.,-

Blueprint of layout as built.

Copy of the contract as signed. no specification,

The time for shipment is nearly here, and I
want to see that the conditions here are being properly
met in so far as I can.

Yours truly,

Peloubet & Company,

Pel

LP:F

Louis Hendel

PRESIDENT

OPERATING

ORPHEUM THEATRE
MCKEES ROCKS, PA.

LIBERTY THEATRE
MCKEES ROCKS, PA.

CENTER SQUARE THEATRE
PITTSBURGH, PA.

CRITERION THEATRE
UNDER CONSTRUCTION (1700 SEATS)
PITTSBURGH, PA.

Harry Hendel

VICE PRESIDENT AND GENERAL MANAGER

Albert Hendel

SECRETARY TREASURER

Hendel Theatre Enterprises

DEVOTED TO THE PRESENTATION OF THE
LATEST HIGH CLASS PHOTOPLAYS AND VAUDEVILLE

PHONE GRANT 9788

CENTER SQUARE THEATRE BUILDING
CENTER AVENUE AT ROBERTS STREET

PITTSBURGH, PA.

Dec. 28, 1928.

OFFICE OF THE PRESIDENT

5436

Moller Organ Co.,
Hagerstown, Md.

Gentlemen:

The Organ Chambers at the Roosevelt Theatre
are ready for the installation of the of the
Organ.

We are also awaiting notice of the arrival
of the Console for display purposes.

Kindly give this matter your immediate atten-
tion.

Respectfully yours,

HENDEL THEATRE ENTERPRISES

Harry Hendel
MANAGER.

Nov. 15, 1928.

5436

Mr. L. Peloubet
Pittsburg, Pa.

Dear Sir:

Acknowledging your letter of Oct. 8th, in which you sent us the approval of the console layout for the Roosevelt Theatre.

Incidentally, I am very sorry to hear that you have just advised us that the theatre is considerably delayed in construction and not ready for the organ. As the date given in the contract was positive, we rushed the work through, and now have the organ packed up for shipment and it is very much in our road. Just as quickly as the theatre is ready to receive the organ, please wire us, so we may ship.

Yours very truly,

M. P. MOLLER.

MPMJR:MG

By Sec

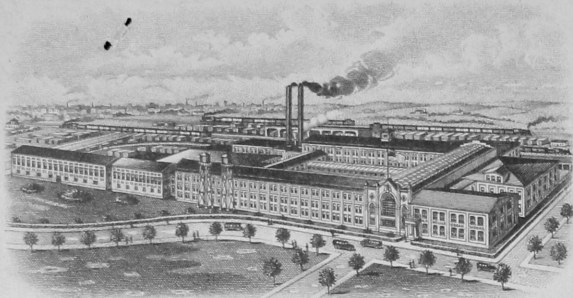

ESTABLISHED 1880.

PELOUBET AND COMPANY
REPRESENTATIVES
1514-16 FORBES ST.
ATLANTIC 6449

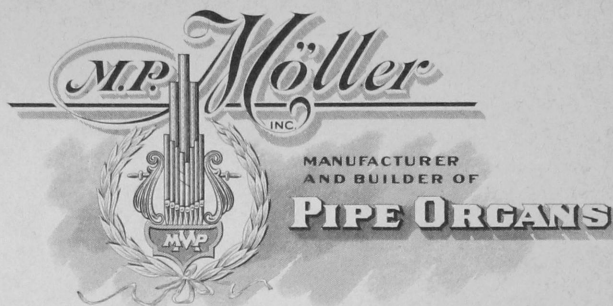

Hagerstown, Maryland, U.S.A.

PITTSBURGH, PA.

October 8th. 1928

M. P. Moller Inc.,
Hagerstown,
Md.

Dear Sirs,-

Please find enclosed accepted console layout
for the Roosevelt Theatre of this city.

I note your instructions in regard to the or-
gan layout and I will be able to forward it to you to-
morrow.

Yours truly,

Bel

LP:F

OK nrr ¹⁰/_{9/25}

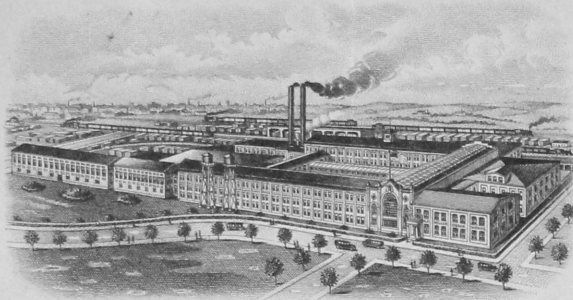

ESTABLISHED 1880.

PELOUBET AND COMPANY
REPRESENTATIVES
1514-16 FORBES ST.
ATLANTIC 6449

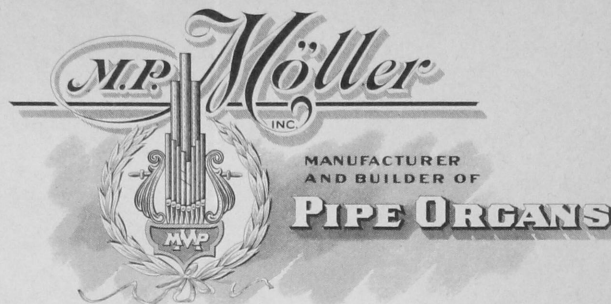

Hagerstown, Maryland, U.S.A.

PITTSBURGH, PA.

October tenth, 1928.

5436

M. P. Moller Inc.,
Hagerstown,
Md.

Dear Sirs,-

I have just received telephone acceptance of the layout for the Roosevelt Theatre, and will mail the accept^{ed}~~ance~~ blueprint as soon it comes in.

This means that you may proceed with the job as planned.

Yours truly,

Peloubet

LP:F

OK
10/12/28
WHR

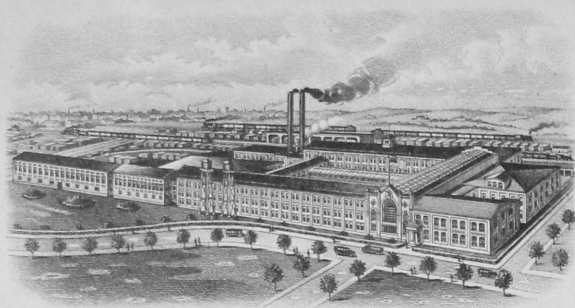

ESTABLISHED 1880.

PELOUBET AND COMPANY
REPRESENTATIVES
1514-16 FORBES ST.
ATLANTIC 6449

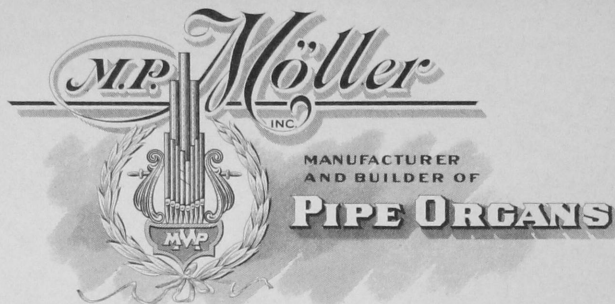

Hagerstown, Maryland, U.S.A.

PITTSBURGH, PA.

October 12th. 1928.

M. P. Moller Inc.,
Hagerstown,
Md.

5436

Dear Sirs,-

Please find enclosed accepted layout for
Roosevelt Theatre, Pittsburgh, Pa.

Yours very truly,

Ree

LP:F

OK

10/13/28

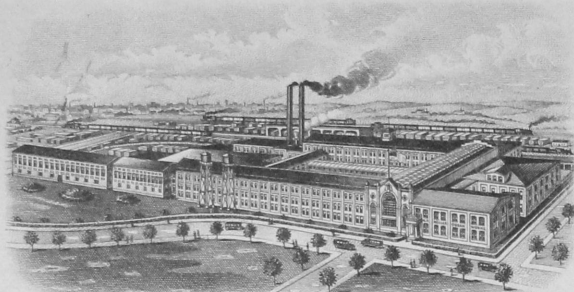

ESTABLISHED 1880.

PELOUBET AND COMPANY
REPRESENTATIVES
1514-16 FORBES ST.
ATLANTIC 6449

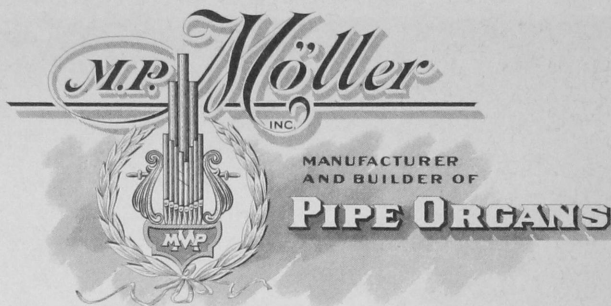

Hagerstown, Maryland, U.S.A.

PITTSBURGH, PA.

October 29th. 1928.

M. P. Moller Inc.,
Hagerstown,
Md.

5436

Dear Sirs,-

Replying to yours of the 20th. enclosing the
correspondence with Harry Hendel of the Roosevelt Theatre.

The idea is to exhibit the console in the
show window of one of the down town department stores,
and while I suggested it to him I did not expect that
he would take it up with you. however that is all right
and his request for pictures was for the purpose of
showing what he proposed to exhibit.

Of course any pictures, or rather pictures of
any similar console would be all that are required.

#3
The theatre is not coming along as expected.
Mr. Hendel says it is not over two weeks behind, and,
as I do not agree with him, I would suggest that you
do Not ship the organ without learning that the
house is ready to receive it.

Yours very truly,

Paul

LP:F

5436

Oct. 3, 1928

Mr. Leonard Peloubet
1514-16 Forges St.
Pittsburg, Penna.

Dear Sir:

We have yours of the 2nd, relative to the theatre, and inclosed you will find a copy of the specifications as we are building it, having augmented it out as you will note, to make it more conform with our standard for demonstration purposes. We will send you a copy of the layout when it is finished.

Yours very truly,

M. P. MOLLER

EOS:MG

Sec'y.

Louis Hendel

PRESIDENT

OPERATING

—
ORPHEUM THEATRE
MCKEES ROCKS, PA.

—
LIBERTY THEATRE
MCKEES ROCKS, PA.

—
CENTER SQUARE THEATRE
PITTSBURGH, PA.

—
CRITERION THEATRE
UNDER CONSTRUCTION (1700 SEATS)
PITTSBURGH, PA.

Harry Hendel

VICE PRESIDENT AND GENERAL MANAGER

Albert Hendel

SECRETARY TREASURER

Hendel Theatre Enterprises

DEVOTED TO THE PRESENTATION OF THE
LATEST HIGH CLASS PHOTOPLAYS AND VAUDEVILLE

PHONE GRANT 9788

CENTER SQUARE THEATRE BUILDING
CENTER AVENUE AT ROBERTS STREET

PITTSBURGH, PA.

Oct. 18, 1928.

Moller Organ Co.,
Hagerstown, Md.,

Gentlemen:

We would appreciate very much a reply stating the time that we may expect the Console for our Roosevelt Theatre Organ as we are in a position to utilize it for extensive display purposes. We are offered a few choice window spaces in stores located in downtown, Pittsburgh. This I believe would add materially to an advertising campaign for Pittsburghers that are unfamiliar with your organ in so far as the theatres are concerned.

In the meantime it is necessary that we have at least 6 pictures of the Console, 3 views of both positions of the Console as your Mr. Leahmer has shown us.

We are desirous of taking advantage of every publicity angle connected with the Organ and hope that you will give us your undivided co-operation.

Please let us hear from you by return mail.

Yours very truly,

HENDEL THEATRE ENTERPRISES

Harry Hendel
MANAGER.

ADDRESS ALL CORRESPONDENCE TO THE GENERAL OFFICES
CENTER SQUARE THEATRE BUILDING, PITTSBURGH, PA.

Oct. 20, 1933.

Mr. Harry Hendel,
Pittsburgh, Pa.

Dear Sir:

We have the work on the organ for the Roosevelt Theatre, Pittsburgh, coming through and will start the assembling of it on our floor here next week.

It is our custom to thoroughly test and completely assemble every Moller Organ before shipment, and this will be done with your instrument next week.

The console, however, is the furthest behind and will not be shipped until about ten days before the date set for the completion of the instrument. It would not be possible for us to get any photographs of it until that time. Your specification is slightly different from standard and the special thing is that we have never before used the carved work on this small a theatre console, and, therefore, all the work has to be made specially and we do not have any pictures of that small a console with the carved work on.

It would be at least three if not four weeks before such pictures could be obtained. We regret this very much, but are doing the best we can on rushing through the work on the organ and will ship it at the earliest possible moment.

Yours very truly,

M. P. MOLLER.

BY

MMJR:A

Oct. 20, 1928.

Mr. L. Peloubet,
Pittsburgh, Pa.

Dear Sir:

Enclosed please find copy of letter just received from the Hendel Theatre Enterprises and a copy of our reply.

I believe that you can personally explain all these matters to them.

The console, of course, could not be started until we receive the approval of the console layout and the key frame will go to the finishing room in a day or two and you can tell from that just how it is progressing.

If we can ship that console in four weeks it will be the best we can possibly hope to do, but I think we will get the organ off in about two weeks.

Yours very truly,

M. P. MOLLER.

By

MPMJR:A

Oct. 17, 1936.

Kinetic Engineering Co.,
Lansdowne, Pa.

Gentlemen:

Referring further to the blower for Roosevelt Theatre,
Pittsburgh, Pa. #5436, we have just received information that
this blower should be consigned to Duquesne Station, Pittsburgh,
Pa., so please correct your records accordingly.

Yours very truly,

H. P. MOLLER.

ABE:G

By.

5436

Oct. 17, 1928.

Mr. L. Peloubet,
Pittsburgh, Pa.

Dear Sir:

We are enclosing herewith sketch showing the physical dimensions of the blower for the Roosevelt Theatre, Pittsburgh. We assume however, that they have sufficient space for the installation of this equipment, although it would be advisable to check up and advise.

Yours very truly,

M. P. MOLLER.

ABZ:G

By.

Oct. 17, 1928.

5436

Mr. L. Peloubet,
Pittsburgh, Pa.

Dear Sir:

This will acknowledge your letter of the 16th, advising us to ship the blower for the Roosevelt Theatre, to Duquesne Station, and we will be governed accordingly.

Yours very truly,

H. P. MOLLER.

ABZ:G

By.

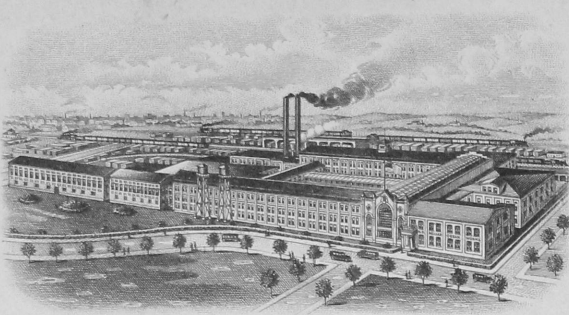

ESTABLISHED 1880.

PELOUBET AND COMPANY
REPRESENTATIVES
1514-16 FORBES ST.
ATLANTIC 6449

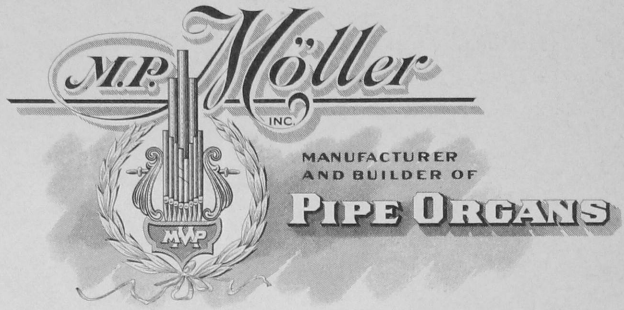

Hagerstown, Maryland, U.S.A.

PITTSBURGH, PA.

October 16th. 1928.

M. P. Moller Inc.,
Hagerstown,
Md.

543.6

Dear Sirs,-

Replying to yours of the 15th. Please
ship the Roosevelt Theatre organ to Duquesne Sta-
tion Pittsburgh, Pa., 'via P.R.R.

Yours truly,

Me

LP:F

Oct. 15, 1928

5436

Mr. Leonard Peloubet,
Pittsburgh, Pa.

Dear Sir:-

Referring to the organ we are building for the
Roosevelt Theatre, Pittsburgh. Kindly advise by return mail
the name of the freight station where this shipment is to be
consigned to .

Yours very truly,

M. P. MOLLER,

ABZ

By

Oct. 15, 1928

5436

Kinetic Engineering Co.,

Lansdowne, Pa.

Gentlemen:-

Referring to the organ we are building for the
Roosevelt Theatre, Pittsburgh, Pa., organ No. 5436. Kindly
enter order for blower to be shipped to Mr. Leonard Peloubet
c/o Theatre to be there in about two weeks. The electric current
will be 3 phase, 60 cycles, 220 volts. Notification address
only 1514 Forbes St.

Yours very truly,

M. P. MOLLER,

ABZ

By

Oct. 10, 1928

5436

Mr. Leonard Feloubet
Pittsburg, Pa.

Dear Sir:

Your letter of the 5th received and so far the Marr & Colton literature hasn't come in. I would like to have some literature on theatres but have been sort of held up in getting the church book which is even more important.

In the reference to the theatre again, the "Net" went over at the demonstration in wonderful style. Mr. Luberoff has gotten a lot of fine letters, but so far haven't been able to get copies, although I expect to have them shortly, if I can get him to have them copied, but when you have any demonstrations, for the time being, shoot them to Phila., and they will take care of them over there in good shape, and then the Roosevelt organ is in, I don't think, unless for a very large one, you need to go anywhere to demonstrate. I understand that the complete specification of the Roosevelt organ was mailed you several days ago, but will look it up, but if I find it didn't go out, will inclose a copy herewith.

Yours truly,

M. F. MOLLER.

EOS:MG

Sec'y.

PELOUBET & COMPANY

PIPE
ORGANS

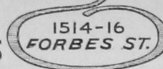

MAINTENANCE
and
EQUIPMENT

Pittsburgh-Pa.

October 5. 28.

Dear Shulenberg

Thinking that you may be interested in the other fellow's literature I am sending some Mark & Cocton stuff that I picked up the other day -

I find that exhibitors, that seemed determined to insist that our theatre organs were "rotten", can be interested in the new Moller DeLuxe, and I really have a couple of real prospects.

If you have managed to get any publicity out of the doings at Phila (or elsewhere) I would like to have some - Am enjoying that trip yet.

The Roosevelt Theatre have closed for a Casualty Lift - (Rotary Lift. Memphis Tenn) so we anticipate a real DeLuxe installation

Sincerely
Pel

Oct. 1, 1938.

Mr. L. Peloubet,
Pittsburgh, Pa.

5436

Dear Sir:

Mr. Robertson has just told me that you sent further word in here in regards to the ceiling height of organ chambers in Roosevelt Theatre. These heights that you sent in were designated by right and left. Do you figure this right and left when standing in the theatre facing the stage or when standing on the stage facing the theatre. Please advise immediately.

Yours very truly,

M. F. MOLLER.

MPM Jr:G

By.

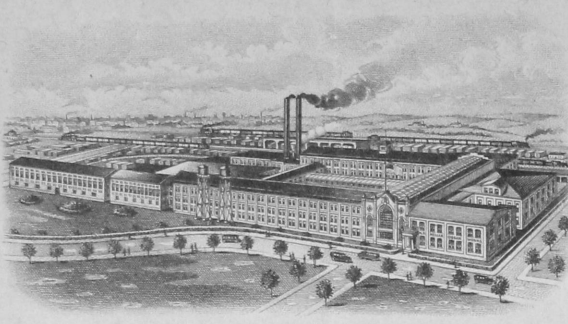

ESTABLISHED 1880.

PELOUBET AND COMPANY
REPRESENTATIVES
1514-16 FORBES ST.
ATLANTIC 6449

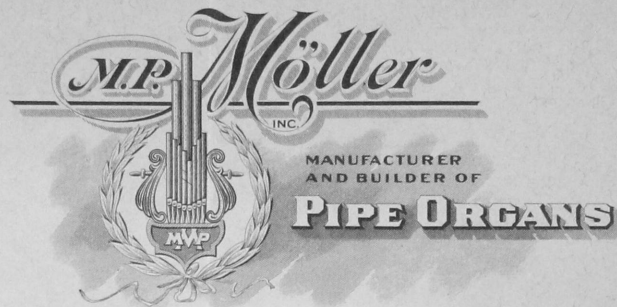

Hagerstown, Maryland, U.S.A.

PITTSBURGH, PA.

Sept. 28th. 1928.

M. P. Moller Inc.,
Hagerstown,
Md.

5436

Dear Sirs,-

Please find enclosed a print showing the organ chambers in the Roosevelt Theatre here.

You will note that I have arranged for additional height, now 17'. and also that the floor of the chambers is on two elevations. I think it is plainly marked. The two chambers are alike.

The current for the blower will be 3 Phase 220 Volts, 60 Cycles.

The opening is 8' 11 $\frac{1}{2}$ " x 7'6". but there is a perforated panel the width of the opening and 4' 6" high above the opening, giving you practically 12' in height for your expression. This I have also tried to show on the print.

The blow pipes can best be installed along the wall between the chambers and the stage, but please indicate where you prefer them.

Yours truly,

W.S.R. 10/4/28

Pre

Oct. 5, 1928

5436
Mr. L. Peloubet
Pittsburg, Pa.

We are sending, under separate cover, blue print showing detailed layout of organ for the Roosevelt Theatre, Pittsburg, and also showing console layout.

In regards to the detailed layout, we of course want you to have all measurements shown, accurately verified. You will note that the relay will be too large to take through the door into the organ chamber, and therefore will probably have to go through the shade opening, so whatever the theatre people are going to put up to conceal the shade opening, whatever sort of decorating feature, it will have to be removable if put up before the organ arrives, or must be left out until the relay has been taken into the chamber.

You note on the blue print the memorandum about the wood framework for the case to be installed by the theatre, and these must have a 4" length in the center.

Please give us the size of the auditorium and the approximate dimensions of it. The console will be 3'9" wide, and the door to the theatre wide enough to get the console into position.

As to whether the console layout must be approved by the theatre party will be left up to you. Your approval will be sufficient, and satisfactory as to your purchaser, if it is satisfactory to you, please give us your approval and then we will make it up.

Of course the colors of stop controls and carvings will be our standard theatre type. Please get this back here as soon as possible.

Yours very truly

M. P. MOLLER.

MPMJR:MG

By.

Oct. 1, 1928.

Kinetic Engineering Co.,
Lansdowne, Pa.

Gentlemen:

We are enclosing herewith specifications of the organ we are building for the Roosevelt Theatre, Pittsburgh, Pa., #5436. I understand this will take the regular 7-1/2 H. P. blower, but in any event advise us immediately and would suggest that you get it under construction promptly. We will have to ship this blower on short notice as the completion date is Nov. 28th positively.

We will take up with Mr. Peloubet regarding the current, and have you furnished with this as early as possible.

Yours very truly,

M. P. MOLLER.

ABZ:G

By.

Oct. 1, 1928.

5436

Peloubet & Company,
Pittsburgh, Pa.

(Attention Mr. Leonard Peloubet)

Gentlemen:

Referring to the organ for the Roosevelt Theatre, Pittsburgh, Pa., as I believe Mr. Shulenberger advised you this organ will require a blower of 7-1/2 H. P. capacity, therefore it would be necessary for you to send us at an early date the electrical characteristics available to operate this blower, and as we have already placed the order for the equipment to be made up on the basis of 7-1/2 H. P. but it is necessary to have the current before they can decide upon the motor.

Yours very truly,

M. P. MOLLER.

ABZ:G

By.