

FIRST PRESBYTERIAN CHURCH
DELRAY BEACH, FLORIDA

DEDICATION SERVICE
and
INAUGURAL RECITALS

THE FAITH MEMORIAL ORGAN

Spring 1986



SERVICE OF DEDICATION

THE FAITH MEMORIAL ORGAN

First Presbyterian Church
Delray Beach, Florida

Sunday, April 13, 1986
9:00 a.m. and 11:00 a.m.

OPENING STATEMENT

David E. Smucker
Music Committee
Chairman

THE DEDICATION

Theodore A. Bush, Ph.D.
Senior Pastor

A LITANY OF DEDICATION

Minister: Dearly beloved, we learn from the Holy Scriptures that devout men and women set apart temples for the worship of God and used musical instruments therein for His praise and adoration. We therefore assemble here for the purpose of dedicating this organ for service in the worship of Almighty God. The importance of music in worship has long been recognized by the people of God. From earliest times, people have built musical instruments to glorify God and inspire divine worship. The modern organ is the culmination of centuries of instrument building. It is one of the most ancient and venerable of all musical instruments, essentially ecclesiastical in its traditions. It is fitting that the organ be dedicated to the worship of Almighty God. For such a dedication we are assembled here today.

At the dedication of Solomon's Temple, we read that all the Levites who were singers with . . . "their sons and kinsmen, arrayed in fine linen, with cymbals, harps, and lyres, stood east of the altar with a hundred and twenty priests who were trumpeters; and it was the duty of the trumpeters and singers to make themselves heard in unison in praise and thanksgiving to the Lord, and when the song was raised, with trumpets and cymbals and other musical instruments, in praise to the Lord, 'For He is good, for His steadfast love endures for ever,' the house, of the Lord, was filled with a cloud, so that the priests could not stand to minister because of the cloud; for the glory of the Lord filled the house of God."

(II Chronicles 5:12-14)

And now, may the glory of the Lord fill this house as we dedicate this organ, and our lives as well, to God and to the service of our Lord. Please join me, responsively, in this act of dedication.

Congregation: With gratitude in our hearts we have come to this hour.

Minister: To the glory of God the Father, before Whom the morning stars sang and the people of God shouted for joy when the foundations of the earth were laid, Who for us and our salvation gave His only-begotten Son, and Who puts a new song in our hearts:

Congregation: To the praise of Jesus Christ, our Lord and Saviour, Whose birth the angels proclaimed and to Whom the heavenly host will sing, "Worthy is the Lamb that was slain to receive power, and wisdom and strength, and honor, and glory, and blessing."

Minister: To the Holy Spirit, our Comforter and ever-present Helper, Who alone can move us to praise, and Who with the Father and the Son we worship and glorify as one God, world without end;

Congregation: To enable God's children, as they lift their voices in prayer and praise, to worthily magnify His great and holy Name;

Minister: To awaken within us a greater vision of God's creative beauty, a deeper sense of His love, and the marvels of His grace; to inspire us to higher devotion to God and greater service to our fellow human beings.

Congregation: To the celebration of festive days, to the healing of life's inner troubles with soul-refreshing melody, to the improving of our own days;

Minister: For the winning of the lost, the lifting up of the fallen, the comforting of those who grieve, the strengthening of the weak, the challenging of the strong, the teaching of the young; and, bringing blessing and joy to all who pass this way;

Congregation: We dedicate this organ.

Minister and Congregation: O God, by Your servant Moses You commanded that Your people should praise Your Holy Name, with the joyful and majestic sound of musical instruments as well as with the commitment of every aspect of our lives to Your service. Bless, we pray, this organ which we now dedicate to Your honor and glory. We remember with gratitude the gifts and human efforts which made this organ possible. May we be worthy recipients of these acts of love and devotion, for Thine alone is the Kingdom, and the Power, and the Glory, forever. Amen.

THE HYMN OF DEDICATION: Sung to the tune LASST UNS ERFREUEN, a melody from *Geistliche Kirchengesänge*, 1623, arranged by Ralph Vaughan Williams and Karen Keene. Verse 1 is from the hymn "All Creatures of Our God and King" by Francis of Assisi, 1182-1226. Verses 2, 3, 4, and 5 were written by Karen Keene for the dedication of the new organ at First United Methodist Church, Erie, Pennsylvania.

Verse 1.

All creatures of our God and King,
Lift up your voice and with us sing
Alleluia, Alleluia!
Let all things their Creator bless,
And worship Him in humbleness,
O praise Him, O praise Him!
Alleluia, Alleluia, Alleluia!

Verse 2.

The organ with its mighty voice
Doth lead us as we now rejoice,
Alleluia, Alleluia!
O instrument of praise and power,
Be dedicated in this hour
To His glory, To His glory!
Alleluia, Alleluia, Alleluia!

Verse 3.

O sacred instrument of praise,
Be consecrated as we raise
Hymns of gladness. Alleluia!
Thy holy purpose now fulfill:
Inspire our hearts to do God's will;
Help us praise Him, O praise Him!
Alleluia, Alleluia, Alleluia!

Verse 4.

Thy music fills our mortal frame
With songs of joy as we proclaim
Alleluia, Alleluia!
O carry humblest prayers on high;
To heav'nly music draw us nigh:
Angels singing, Heaven ringing!
Alleluia, Alleluia, Alleluia!

Verse 5.

O may this organ's noble tone
Sound forth in praise to God alone,
Sound His praises, Alleluia!
Praise God the Father, God the Son,
And God the Spirit, Three in One,
O praise Him, Let us praise Him!
Alleluia, Alleluia, Alleluia!

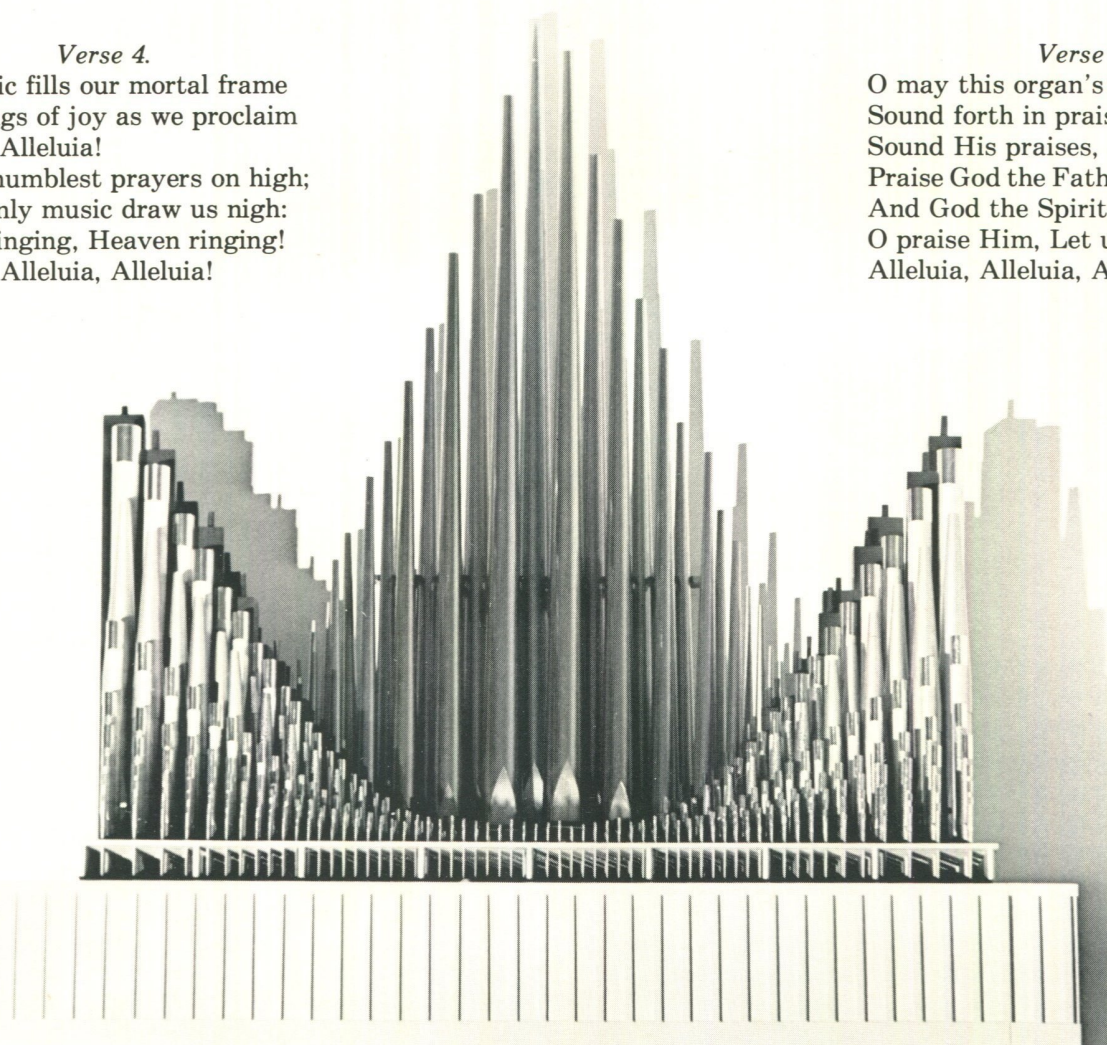



SUSAN and STEPHEN TALLEY

SUSAN and STEPHEN TALLEY

April 13, 1986

4:00 p.m.

PROGRAMME

Fanfare	J. Cook (1918-1985)
Nun Freut Euch, Lieben Christen, G'mein (BWV 734)	J.S. Bach (1685-1750)
Fantasia and Fugue in G minor (BWV 542)	Bach
	Mrs. Talley
Two Hymn Tune Preludes "Wondrous Love"	D. Wood (b. 1934)
"Toplady"	L.H. Bristol (1923-1978)
Finale in B-flat Major	C. Franck (1822-1890)
	Mr. Talley
The Ride of the Valkyries	R. Wagner (1813-1893)
	arr. C. Dickinson and C. Lockwood Mr. and Mrs. Talley
In Paradisum	D. Lesur (b. 1908)
Fantasia in F minor (K. 608)	W.A. Mozart (1756-1791)
	Mrs. Talley
Fugue in D minor (Sonata, Opus 30)	G. Merkel (1827-1885)
	Mr. and Mrs. Talley

Stephen and Susan Talley have served as Director of Music and Organist, respectively, at the First Presbyterian Church in Delray Beach since 1982. Stephen earned a Bachelor of Music Degree from Westminster College and a Master of Music Degree in Organ Performance from the State University of New York at Fredonia. His organ professors include Raymond H. Ocock and John T. Hofmann. He served the Wayside United Presbyterian Church in Erie, PA, for six years as Organist/Director of Music and taught on the music faculty of Mercyhurst College in Erie. During this time he also directed the Symphonic Singers of Erie, a community chorus. Susan attended Princeton University, where she earned a Bachelor of Arts Degree in French Language and Literature while serving as Assistant to the University Chapel

Organist/Choirmaster, Dr. Carl Weinrich. She also studied organ with Eugene Roan at Westminster Choir College and after graduation pursued graduate organ study at the Royal Danish Conservatory in Copenhagen. After returning to the U.S., she was appointed the first female "Organ Fellow" at the Washington Cathedral. She then served as Organist/Assistant to the Minister of Music at the First United Presbyterian Church of the Covenant in Erie, PA, for five years.

In 1983 the Talleys organized the Delray Beach Chorale, a community chorus of 70 voices, which performs choral masterworks with orchestra at two concerts each season. They have performed as a duo-organist team in a dedicatory recital in Erie and at the Coral Ridge Presbyterian Church in Ft. Lauderdale.

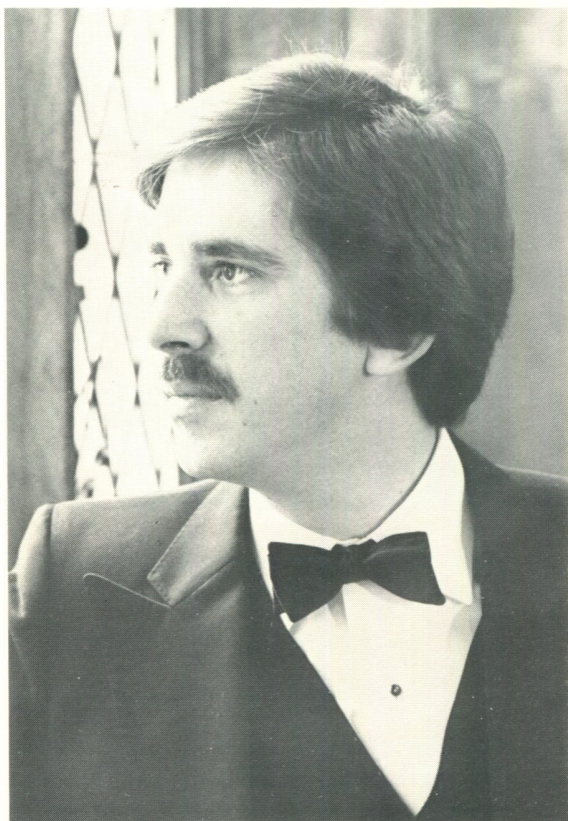

DOUGLAS MAJOR

DOUGLAS MAJOR

May 18, 1986

4:00 p.m.

PROGRAMME

Passacaglia and Fugue in C minor (BWV 582)

J.S. Bach
(1685-1750)

Piece Heroique

C. Franck
(1822-1890)

- Five Minute Intermission -

Sonata in G Major, Opus 28

E.W. Elgar
(1857-1934)

Allegro Maestoso
Allegretto
Andante Espressivo
Presto

Douglas Major joined the Washington Cathedral staff in 1974 as assistant organist and choirmaster and in 1979 became the associate organist and choirmaster to Richard W. Dirksen. Mr. Major's responsibilities include recruiting and training the Cathedral choirboys and playing for over 250 musical services each year. He has given recitals in twenty states and appeared as soloist in the 1982 American Guild of Organists' national convention in Washington, D.C.

Mr. Major works actively in the Diocese of Washington's choral festivals held annually for boys, girls, and mixed choirs. He recently founded the American Vocal Ensemble, a professional choral group of sixteen voices, whose repertoire features works of the 16th and 17th centuries as well as contemporary

American music.

Mr. Major received his Bachelor of Music Degree in organ from Webster College, St. Louis, Missouri, where he studied with Dr. Ronald Arnatt. Prior to coming to Washington, he served as associate organist and choirmaster at Christ Church Cathedral in St. Louis.

He is an Associate of the American Guild of Organists and also holds the Choirmaster diploma of the Guild. He received awards for his high scores in each of these examinations.

Mr. Major has recorded two solo organ albums for Gothic Records, featuring the Cathedral's Great Organ with the music of Bach, Tournemire, Reger, and Howells.

THE FAITH MEMORIAL ORGAN

The Faith Memorial Organ, Opus 11704 of the M.P. Moller Company in Hagerstown, Maryland, represents many months of planning and building. Designed to meet our church's specific musical needs and to complement the Sanctuary's beauty, this pipe organ is a unique creation.

Although the individual stops chosen for this organ come from several different musical eras, the overall tonal concept tends towards the warm, rich French Romantic sound. A vital part of suiting a new organ's sound to its setting is the final voicing, where each pipe is precisely regulated. Mr. Donald Gillett, Tonal Director of the Moller Company, performed this crucial step for the Faith Memorial Organ, voicing each of the 2,749 pipes in its 48 ranks. Preparations have been made in order that 11 additional ranks may be given and installed in the future. Of special aural interest is the Cor de Gabriel, or Gabriel's Horn, a brilliant festival trumpet which will herald special occasions and provide a crown to the full organ ensemble.

The Faith Memorial Organ was also conceived to be visually pleasing, displaying a facade of polished tin and copper. The red mahogany console has four manuals with natural keys of bone and sharp keys of red mahogany. Each stop knob is of red mahogany, with a maple face and stop name in French, indicating the organ's tonal design. The console's many couplers are also of maple, while all remaining metal console appointments are of satin brass. Within the console is a four-memory, solid state combination system, providing an ample number of general and divisional pistons. The console itself is moveable, allowing it to be on display for recitals and concerts. The electrically adjustable bench permits each performer to choose the exact height that best suits him.

The Faith Memorial Organ is a magnificent testimony to the dedication and labor of the congregation, many committees, musicians, and builders. May its noble sound and its physical beauty serve the highest purpose: Praise Ye the Lord!

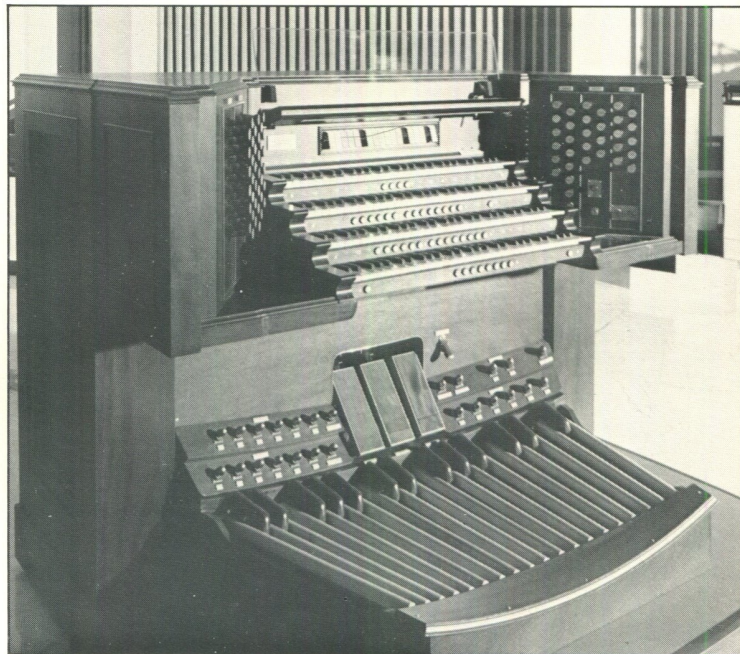

MUSIC COMMITTEE

David Smucker, *chairman*
Walter Anderson
Paul Bast
Margaret Bruce
Arthur Eypel
E.T. Hinkel
Katharine Howe
Stephen Talley

ACCOUNTING

Twylia Henning

ORGAN SELECTION COMMITTEE

Katharine Howe, *chairperson*
Paul Bast
Margaret Bruce
Ruth Keil
Martha McCracken
Stephen Talley
Susan Talley
Katherine Thompson

WAYS and MEANS

Edgar Bleckwell

THE ORGAN SPECIFICATIONS

GRAND ORGUE

16' Bourdon
 8' Montre
 8' Flûte à Cheminée
 4' Prestant
 4' Flûte Conique
 2' Doublette
 IV Fourniture
 III Cymbale *
 8' Trompette à L' Allemand
 8' Cor de Gabriel
 Carillon
 Clochette 5 Bells

POSITIF

8' Cor de Chamois
 8' Bourdon
 4' Prestant
 4' Flûte à Fuseau
 2' Octavin
 1 1/3' Larigot
 1' Sifflet
 III-IV Cymbale

RECIT

16' Bourdon *
 8' Flûte Creuse
 8' Viole de Gambe
 8' Viole Célèste
 4' Prestant
 4' Flûte Ouvert
 2 2/3' Nazard
 2' Flûte à Bec
 1 3/5' Tierce
 III-IV Plein Jeu
 16' Basson
 8' Trompette
 8' Hautbois
 4' Clairon
 Tremblant

SOLO

8' Flûte Douce II
 8' Flûte Harmonique *
 V Grand Cornet *
 8' Chalumeau
 8' Cor Anglais *
 8' Cor de Gabriel
 Tremblant

PEDALE

32' Basse Acoustique
 16' Montre
 16' Soubasse
 16' Bourdon
 16' Bourdon du Récit *
 8' Prestant
 8' Bourdon
 4' Basse de Chorale
 4' Flûte à Cheminée
 2' Chorale Octave
 III Fourniture
 32' Contre Bombarde
 16' Bombarde
 16' Basson
 8' Trompette
 8' Hautbois
 8' Cor de Gabriel
 4' Clairon
 4' Hautbois

* indicates stop
 preparations

COUPLERS

An ample number of inter and intra-manual couplers have been provided.

Each division has its own Cancel.

ADJUSTABLE COMBINATIONS

A four-memory, solid state combination system has been provided, permitting forty-eight preset combinations for full organ and thirty-two for each division.

M.P. Moller, Inc., Organ Builder
 Herbert and Nanette Ridgely,
 Sales Representatives
 Donald M. Gillett, Tonal Director
 and Tonal Finisher
 Guzowski and Steppe, Installers
 Blair Construction, Contractors
 Roger Guimond, Church Custodian



The following generous persons or organizations have made gifts to the Faith Memorial Pipe Organ Fund up to the date of this publication. Later receipt of gifts will be suitably acknowledged.

In many instances the donors have indicated that their gift should be treated as a MEMORIAL to deceased persons, whether members of this congregation or not. In other cases, there has been a suggestion that the gift be treated as being IN HONOR of certain indicated living persons. Two separate lists, each suitably marked as to whether a Memorial or an Honor, are presented herein, in accordance with the wish expressed by the donor.

Contributors to Organ Fund

Mr. and Mrs. Robert Abst
Mrs. Braman B. Adams
Mr. and Mrs. Daniel M. Adams
Col. and Mrs. James Trigg Adams
Mr. and Mrs. John C. Ager
Mrs. Robert W. Agler
Mr. and Mrs. H. G. Alfred
Mrs. Edwin L. Allen
Mr. and Mrs. Robert S. Alsaker
Mr. and Mrs. James L. Alter
Mr. and Mrs. Arthur M. Alvord
Mr. and Mrs. Lennarth C. Anderson
Mrs. Walter E. Anderson
Mr. and Mrs. Ben J. Antal
Mr. and Mrs. Alan I. Armour
Mr. and Mrs. H. C. Arnold
Mr. and Mrs. Ralph Atkinson
Mrs. Ralph Atkinson
Atlantic Refrigeration
Mr. and Mrs. Carlton Atwood
Mrs. D. H. Bailey
Mrs. Ernest Baker
Mr. and Mrs. Robert H. Baker
Mrs. J. H. Ballentine
Mr. Charles C. Barr
Mr. and Mrs. Owen Barr
Mr. and Mrs. Warren N. Barr
Barr Terrace Association
Mrs. Evelyn M. Barron
Mr. A. P. Bartholomew
Mr. and Mrs. Paul C. Bast
Mr. and Mrs. E. W. Bates
Mr. O. Frederick Bates
Mrs. Margaret M. Batten
Mr. P. J. Baugh
Dr. and Mrs. Arthur W. Bauman
Mr. and Mrs. M. C. Baumgarten
Mr. and Mrs. Forest Becher
Mr. and Mrs. Milton Bedell
Mr. and Mrs. Robert D. Benincasa
Mr. and Mrs. E. I. H. Bennett
Mr. E. I. H. Bennett, Jr.
Mr. Joseph F. Bernstein
Mr. and Mrs. Bryan Binder
Mr. and Mrs. Douglas Bischoff
Mr. and Mrs. Raymond D. Bitzer
R. D. Bitzer Company
Mr. and Mrs. Robert Bjork
Mr. and Mrs. Edgar H. Bleckwell
Mr. and Mrs. Norman Blood
Elizabeth Bloom
Mr. and Mrs. Frank Blymyer

Mrs. Virginia S. Borchard
Dorothy Borowick
Mr. and Mrs. Fred B. Bostleman
Mrs. Nancy Bourke
Mrs. Alfred F. Bowden
Mr. and Mrs. James L. Bowen
Mrs. Harriet Bowie
Mrs. Gerald F. Boyd
Adele E. Boyle
B.P.O. Elks, Plymouth Lodge No. 1476
Mr. J. Ford Bradley
Mr. and Mrs. Frederick Branca
Anne Breck
Mrs. William P. Breckley
Mrs. Edwin C. Brown
Mrs. Thomas M. Brown
Mr. and Mrs. William M. Brown
Mrs. Margaret K. Bruce
Mrs. John Brunet
Mrs. Albert H. Brust
Mr. and Mrs. Herbert Burdick
Mr. and Mrs. F. C. Burk
Deane C. Bush
Dr. and Mrs. Theodore A. Bush
Mr. Theodore L. Bush
Miss Gizella Butcher
Mrs. Herbert L. Campbell
Mr. and Mrs. Lee B. Cannon
Mrs. Alexander Cardinal
Mr. and Mrs. Frank L. Carey
Mr. and Mrs. Bruce Carlson
Mr. and Mrs. Rowland K. Carlson
Vivian M. Carpenter
Mr. and Mrs. William D. Caulkins
Mr. and Mrs. Gordon L. Chaiser
Blanche R. Chapell
Mr. and Mrs. Martin Chapin
Mrs. Elsie Chappell
Mr. and Mrs. Jerome J. Charles
Mrs. Jerome J. Charles
Col. and Mrs. Thomas E. Cherry, Jr.
Mr. and Mrs. Alden F. Church
Mr. and Mrs. Arthur Churchill
Mrs. Percy L. Clark
Mr. and Mrs. Ralph A. Clark
Mr. and Mrs. William E. Clark
Mr. and Mrs. William F. Cole
Mr. and Mrs. Rollin P. Collins
Mr. and Mrs. John Coltman
Margaret S. Comstock
Mrs. Paul L. Connolly
Mr. Benjamin J. Conroy

Mr. and Mrs. Claude V. Cook
Mr. and Mrs. Oswald J. Cook
Mr. and Mrs. Walter W. Cook
Zula S. Cook
Mr. and Mrs. Ronald L. Cooper
Mr. and Mrs. J. A. Costello
Mr. and Mrs. Richard S. Cott
Marion D. Covington
Mr. and Mrs. Byron Crain
Mr. and Mrs. Ernest J. Cramer
Mr. and Mrs. James S. Crawford
Mr. and Mrs. Earl B. Cross
Mr. R. S. Crouse, Jr.
Ruth Rahe Cullen
Mrs. Florence Dahlberg
Mr. and Mrs. Raymond Dahlberg
Mr. and Mrs. Ralph Dane
Rose D'Angelo
Ruth G. Daniel
Mr. and Mrs. John L. Darmin
Mrs. Lloyd G. Davenport
Mr. and Mrs. Albert Davidsen
Mrs. Fred B. Deane
Bernice DeFrees
Mrs. Robert DeGray
Delray Beach Chorale
Miss Mary Denholm
Mr. and Mrs. J. Charles DeYoung
Mr. and Mrs. John DeYoung
Mr. and Mrs. James E. Dingman
Mrs. Thomas J. Donohue
Mr. Richard V. Doud
Mrs. Vincent A. Droser
Lavinia C. DuBois
Mr. and Mrs. Richard L. Duncan
Mrs. Lynn C. Dundon
Mr. and Mrs. Dana Durand
Mr. and Mrs. Howard W. Durfee
Mrs. Bram Duys
Mrs. Roy A. Dye
Dr. and Mrs. G. Brooks Earnest
Mr. and Mrs. B. E. Easton
Mrs. Louis E. Ehrhard
Mr. and Mrs. Elie d'Elbee
Florence Ellenberg
Mr. and Mrs. J. Douglas Elliott
Mrs. Evelyn H. Enroth
Ms. Edith M. Evans
Mrs. Mary S. Evans
Mr. Arthur Gerald Eypel
Marjorie Farrell
Mr. Harold W. Faulkender
Mrs. Alice Faulkner

Mrs. James M. Feld
 Mr. and Mrs. G. Robert Fellows
 Mrs. George H. Fezell
 Mr. and Mrs. William C. Field
 First Presbyterian Church:
 Bell Choir
 Chancel Choir
 Circle I
 Circle II
 Circle IV
 Circle V
 Men's Club
 Presbyterian Partners
 Women's Association
 Mrs. Martha J. Fischer
 Mr. and Mrs. Harry R. Fleming
 Mrs. Pauline Flood
 Mr. and Mrs. David C. Ford
 Mrs. George Ford
 Mr. and Mrs. Chester W. Foster
 Mr. and Mrs. Jared Fox
 Elizabeth Fraser
 Mr. and Mrs. Leith Frauen
 Mrs. Arline Gabelich
 Mrs. T. C. Galvin
 Joe Garber
 Mrs. James S. Gardner
 Hjordis Barr Garner
 Mr. Harry B. George
 Mrs. Walter E. Gerdel and Richard
 Mr. and Mrs. William Gerrard
 Bruce I. Gheen
 Dr. and Mrs. Robert Gibson
 Mr. and Mrs. B. T. Gladden
 Dr. and Mrs. Albert Gleek
 Mrs. A. Mary Goleta
 Dr. and Mrs. Richard Goleta
 Mr. and Mrs. Ward C. Goodale
 Mrs. Alice Goode
 Mr. and Mrs. Donald R. Goode
 Mrs. George Gorman
 Thelma B. Green
 Mr. and Mrs. John Grieger
 Mr. and Mrs. William A. Grier
 Mr. and Mrs. Everett J. Grimm
 Mr. and Mrs. Paul Gringle
 Mr. and Mrs. Michael J. Gross
 Marguerite L. Gustafson
 Mr. and Mrs. Robert F. Habicht
 Mr. and Mrs. Edward G. Haggett, Jr.
 Mr. and Mrs. William Hamilton
 Mr. and Mrs. Reuben Hanson
 Mr. Thomas Hargesheimer
 Mr. and Mrs. Alton H. Harris
 Mrs. Henry Harris
 Rev. and Mrs. Wilbur Hassebrock
 Emma M. Hauck
 Mrs. G. Murray Hawk
 Mr. Edward M. Haynes and Family
 Mr. and Mrs. Harry W. Helmick
 Mrs. Christopher Henderson
 Josephine Henderson
 Mrs. Robert Henn

Mrs. Arthur G. Henning
 Mr. and Mrs. Robert R. Herrick
 Mrs. Charles Hersey
 Mr. and Mrs. William L. Higgins
 Mr. and Mrs. Hugh Highet
 Mr. and Mrs. Herbert J. Hillman
 Hillsboro Island House
 Mr. and Mrs. Robert Hilyard
 Mr. and Mrs. E. T. Hinkel, Jr.
 Mrs. James Hoag
 Mr. James Hoagland
 Mr. and Mrs. Robert M. Hook
 Mr. and Mrs. Leonard C. Hopkins
 Mr. and Mrs. William M. Horner
 Mrs. Chauncey Fox Howe
 Mr. and Mrs. John Howell
 Dr. and Mrs. Charles C. Hubbard
 Mollie B. Hubbell
 Dr. George T. Huckle
 Mrs. Alice G. Hughes
 Mrs. Charles W. Hull
 Mrs. Harold Humphries
 Mr. and Mrs. Peter Ince
 Mrs. George A. Irwin
 ITT Fluid Handling Division
 E. Jackson
 Mr. and Mrs. Kenneth Jacobson
 Mrs. C. E. Jameson
 Hazel C. Jenkins
 Mr. and Mrs. Russell Jennings
 LeAnn and Russell B.
 Dorothy J. Johnson
 Mr. Edward A. Johnson
 Mr. and Mrs. Joseph E. Johnson
 Mr. J. Brooke Johnston
 Dr. Arthur S. Joice
 Mrs. F. C. Jonas
 Mr. and Mrs. H. R. Jones
 Mr. and Mrs. Leslie H. Jones
 Mr. and Mrs. Lloyd H. Jones
 Mr. and Mrs. H. Jost
 Mr. Albert Kahn
 Mr. and Mrs. Carl Kaiser
 Mr. and Mrs. Charles E. Keil
 Jane B. Keller
 Mrs. Paul Keller
 Mrs. Louise Kemp
 Dr. and Mrs. William Kemp
 Mr. Joseph R. Kerner
 Meta Kielsmeier
 Mr. and Mrs. Elmer Killian
 Mrs. Robert F. Killian
 Miss Rose V. Kingsley
 Adelaide L. Kinney
 Mrs. Margaret Kirsopp
 Kiwanis Club of Delray Beach
 Mr. and Mrs. Eugene Klim
 Mr. and Mrs. E. J. Klumpp
 Mrs. Henry S. Knight
 Mrs. Ralph Knight
 Mr. and Mrs. H. Allen Kolpien
 Mr. and Mrs. Leonard Kraynik
 Elizabeth L. Kridler

Mrs. Sally D. Kruse
 Mr. and Mrs. Karl LaBarr
 Mr. and Mrs. Ludwig Andrew Lantz
 Mr. and Mrs. R. Heath Larry
 Mr. and Mrs. John O. Larson
 Mr. and Mrs. Joseph C. LaSalle
 Mrs. Voris V. Latshaw
 Mr. and Mrs. T. J. Lauri
 Mrs. Albert D. Law
 Alice M. Lee
 Mrs. Edward J. Lee
 Mr. and Mrs. Terrence Lee
 Dr. John W. Leech
 Mr. and Mrs. Daniel E. Lehane
 Mr. and Mrs. Walter J. Lehmann
 Mrs. Frederick Leistikow
 Rosemary H. Lembeck
 Mrs. Frederick J. Lenfestey
 Mr. and Mrs. Francis Levine
 Mrs. David A. Lewis
 Mrs. Janet H. Lewis
 Listick & Steiner
 Mr. and Mrs. J. T. Little
 Mr. and Mrs. William J. Loach
 Mrs. William G. Long
 Mr. Harold A. Longwell
 Mr. and Mrs. N. Lucas
 Mr. and Mrs. Alfred Luxford
 Mrs. Francis A. Macaulay
 Mrs. Donald A. MacGrath
 Mr. and Mrs. William B. MacLeod
 Mr. and Mrs. Willard J. Magee
 Lois Maltman and Children
 Mr. and Mrs. Byron Marquis
 Mr. John Marshall
 Mrs. Richard J. Martin
 Matheson, Bieneman, Parr,
 Schuler and Ewald
 Irene R. Matheson
 Mrs. Edward Matthews
 Mr. and Mrs. Mark S. Matthews
 Mr. William Matthews
 Mr. and Mrs. William L. Maule
 Mrs. Walter V. McAdoo, Jr.
 L. Sheldon McArthur
 Mrs. Thomas J. McCausland
 Mr. and Mrs. Jim McClure
 Mr. Hugh P. McCormick
 Mr. and Mrs. G. Herbert McCracken
 Mrs. Joseph H. McFarland
 Georgia Mary McGinley
 Mr. and Mrs. Lawrence G. McMillan
 Lillian McMillan
 Mrs. Henry H. McNeil
 Mrs. D. F. McSparran
 Mr. and Mrs. Curtis D. Meade
 Mr. and Mrs. Daniel L. Meadows
 Mr. and Mrs. William A. Meiter
 Mr. Edward L. Meyer
 Mr. and Mrs. Oscar Mezey
 Mrs. Everett Miller
 Mr. and Mrs. William F. Mitchell
 Mr. and Mrs. Carl W. Moebius

Mr. and Mrs. Edmund C. Mogford
 Mrs. Phil A. Mohler
 Mr. and Mrs. Richard Mohler
 Mrs. Paul A. Moody
 Mr. Hugh J. Moore
 Mrs. William H. Moore
 Mrs. George Morgan
 Mrs. George C. Morley
 Mr. and Mrs. Albert L. Morse
 Mrs. Joseph J. Morsman
 Mrs. Louise W. Morten
 Mr. and Mrs. Frank R. Mortimer
 Mr. Albert W. Moser
 Mrs. Irving J. Moss
 Mr. and Mrs. Robert C. Moss
 Mrs. Robert T. Motherwell
 Suzanne E. Mueller
 Freida E. Muenzmaier
 Dr. and Mrs. W. G. C. Munroe
 Mrs. Lillian A. Murdock
 Mr. and Mrs. Joseph P. Murphy
 Mr. and Mrs. Harlan C. Murrelle
 Mrs. Katherine Neddermann
 Mrs. Elwood Neeb
 Mr. and Mrs. Edwin H. Neil
 Mr. Harry T. Newett
 Mr. and Mrs. Russell S. Nielsen
 Mrs. Mildred S. Nobel
 Mr. and Mrs. Spencer Northrup
 Mrs. Gertrude Offutt
 Mr. and Mrs. Edwin Olsen
 Mr. and Mrs. Ray Olson
 Mr. and Mrs. Jay O'Neill
 Rita Opdyke
 Mr. and Mrs. Bradley Owens
 Mr. and Mrs. Leslie W. Page
 Mrs. Ruth I. Palmatier
 Mr. and Mrs. Peter Paris
 Linda Parker
 Mrs. Earl Parkhill
 Mr. John G. Paulson
 Mrs. John G. Paulson
 Mr. and Mrs. Jerry A. Pearson
 Mrs. Harold Pedersen
 Mrs. Peter F. Pedersen
 Mr. Richard L. Perkins
 Harry S. Peterson Co.
 Marjorie A. Peterson
 Mrs. Hildegard Petrick
 Mr. and Mrs. Philip Phelps
 Mr. and Mrs. Fred N. Pierson
 Dr. and Mrs. James H. Pollock
 Mr. and Mrs. William Porten
 Mr. Donald V. Porter
 Mr. and Mrs. Donald V. Porter
 Mr. Kenneth L. Porter
 Mr. Henry D. Preston
 Mr. and Mrs. Richard Preston
 Pauline M. Prewitt
 Dr. Walter V. Price
 Dr. and Mrs. Robert C. Puff
 Mr. and Mrs. Vincent F. Quinn
 Mrs. Charles Rafferty

Renate Z. Randall
 Mr. and Mrs. Duncan Rankin
 Mr. and Mrs. James H. Ranson
 Mr. and Mrs. C. Earl Rapson
 Mr. Louis J. Rauch
 Mr. and Mrs. Bronce L. Ray
 Miss Elizabeth Ann Reed
 Mr. and Mrs. Walter E. Reed
 Dr. and Mrs. John Calvin Reid
 Mr. and Mrs. William J. Reilly
 Mr. and Mrs. George H. Reinbrecht, Jr.
 Mrs. William Rennie
 Mr. and Mrs. Robert Resor
 Mr. and Mrs. James C. Richardson
 Mr. William O. Richardson
 Mrs. Edwin Richman, Jr.
 Dr. and Mrs. James Riggans
 Mr. and Mrs. Harold F. Rink
 Mr. and Mrs. Ashley P. Robb
 Mr. and Mrs. Rosendo Rodriguiz
 Mr. and Mrs. James A. Rodwell
 Dorothy Rogers
 Mr. and Mrs. Robert D. Rogers
 Rev. and Mrs. Blanchard Romaine
 Mr. and Mrs. E. C. Rosenkrans
 Rotary Club of Delray Beach
 Mr. and Mrs. Alfred A. Rush
 Mr. and Mrs. R. E. Rush
 Mr. B. Kenneth Sanden
 Mr. and Mrs. Oliver Sanquist
 Mr. and Mrs. Joseph Sayer
 Mrs. Robert B. Sayre
 Mr. and Mrs. Thomas Schinsky
 Mr. Andrew M. Schnetzler
 Mr. H. P. Sciaraffa
 Mr. and Mrs. John H. Schwarten
 O. M. Scott
 Mrs. Donald Shephard
 Mr. G. Clair Sherdahl
 Mr. and Mrs. Dewey Shirley
 Dr. and Mrs. Thomas M. Shoaf
 Mrs. F. LeBaron Shurtleff
 Mrs. Henry Siefke
 Mort Silverstein
 Mrs. William Simerlein
 Mr. and Mrs. Edward L. Sinclair
 Mr. and Mrs. G. Vernon Slater
 Mrs. Lloyd A. Sleeper
 Mr. and Mrs. J. B. Slocum
 Mr. and Mrs. Francis H. Smith
 Mrs. Eugene Smoley
 Mr. and Mrs. David E. Smucker
 Mrs. Audrey K. Snowden
 Mrs. Martin F. Snyder
 Mr. and Mrs. Albert L. Sopp
 Mr. and Mrs. Wesley Spring
 Mr. and Mrs. Arthur Stamile
 Mr. and Mrs. Edward T. Stears
 Francis N. Steele
 Alice Stephanson
 Mr. and Mrs. Frank Stevenson
 Mr. and Mrs. Herbert Stielau
 Dr. and Mrs. Mark Stone

Mr. and Mrs. J. G. Stott
 Mary G. Stryker
 Mrs. Weston Stuart
 Mr. and Mrs. Harold B. Stull
 Mrs. Ward H. Sturges
 June B. Summers
 Mr. and Mrs. Van H. Sutton
 Mr. and Mrs. Delma Swilley
 Mr. and Mrs. William C. Talen
 Mr. and Mrs. Stephen J. Talley
 Lucile F. Templeton
 Mr. Earl H. Teske
 Mr. and Mrs. William Thieman
 Mr. Walter Thieman
 Mrs. Fred Thistlethwaite
 Mr. and Mrs. L. B. Thomas
 Mr. and Mrs. Edward E. Thompson, Jr.
 Mr. and Mrs. Harry S. Thompson
 J. M. Thompson
 Mr. and Mrs. Jonathan Thorne
 Dorothy Jones Thrall
 Mr. and Mrs. Michael Tiernan
 Mr. and Mrs. David Todd
 Mr. and Mrs. H. S. Tolan
 Mr. and Mrs. Lon Tollison
 Mrs. Sidney Tonner
 Mr. and Mrs. Louis A. Trapp, Jr.
 Mr. Fred W. Triquart
 Mrs. Helen I. Trout
 Mrs. M. J. Trumble
 Mrs. Ruth S. Tukey-Bates
 Mrs. Ruth S. Turner
 Hazel Uhlir
 Lee M. Usher
 Mrs. J. Alfred Valentine
 Mr. and Mrs. Edward Vanis
 Mrs. Abe Van Oosten
 Mr. and Mrs. Orville V. Vaughan
 Mr. and Mrs. Hendrick W. Vietor
 Mr. and Mrs. Charles W. Vogler
 Mr. and Mrs. Gordon L. Waasdorp
 Eleanor S. Wahl
 Mr. and Mrs. Fred W. Wakefield
 Mrs. William Walker
 Mr. and Mrs. William D. Walker
 William L. Walker
 Walker Machinery Company
 Mr. and Mrs. Theodore G. Walton
 Mr. and Mrs. Herbert W. Wangerin
 Charlotte Ware
 Mr. George E. Washburn
 Mrs. F. Warren Waterfall
 Mr. and Mrs. Wendell H. Wayne
 Mr. and Mrs. Clint L. Weber
 Mrs. Harvey W. Weber
 Mrs. Forrest C. Webster
 Mrs. W. G. Weiss
 Virginia A. Wells
 Mrs. Louis A. Weston
 Mrs. Edna Wetterau
 Major and Mrs. Norris C. Wetters
 Mr. Franklin Wheat
 Miss Helen M. Whitney

Mr. and Mrs. Frank L. Wiegand III
 Mr. and Mrs. E. M. Williams
 Mr. and Mrs. Richard Willis
 Mr. and Mrs. Alexander R. Wills
 Mr. and Mrs. Charles C. Wilson
 Mr. and Mrs. Edward H. Winant
 Mr. John Winant
 Margaret H. Winant
 Mr. and Mrs. Richard Wind
 Mr. Paul Witt
 Miss Martha Wolcott
 Mrs. Thomas F. Wolcott
 Mrs. Philip J. Wolf
 Mr. and Mrs. George H. Wood
 Mrs. William T. Wood
 Mr. William T. Wood, Jr.
 Mr. and Mrs. C. A. Woodley
 Mrs. Earl Wotzke
 Mr. and Mrs. Edward L. Wright
 Mr. and Mrs. Elmer L. Young
 Mr. and Mrs. John V. Young
 Mr. and Mrs. Robert W. Young
 Mr. and Mrs. John Youstin
 Mr. and Mrs. Ernest C. Zellman

The generous donors of funds to the Faith Memorial Pipe Organ have suggested that a portion of those gifts be received in HONOR of the following living persons. Such persons who have been selected to be Honored are listed below.

IN HONOR OF

Mr. and Mrs. E. I. H. Bennett,
 my parents
 Mr. and Mrs. Edward I. H. Bennett
 In appreciation of service and love
 from Lourena Breckley
 Jackie Casey
 Mr. and Mrs. Ernest J. Cramer's
 children
 Mr. and Mrs. James C. Crawford's
 children:
 James S. Crawford, Jr.
 Sally Perry
 Annice Smith
 Susan Wiggans
 Diane Durfee Gleason
 Nancy Smucker Hall and her family
 Astronaut Terry J. Hart
 Mr. and Mrs. E. T. Hinkel, Jr.'s family:
 Nancy Lynch, daughter
 Francis Lynch, husband
 Drew, Kent and Mark,
 grandchildren
 Donald Hinkel, son
 Virginia, wife
 Damon, Nathan and Tammy,
 grandchildren
 Lois M. Joice
 Joan B. McHugh and her family
 In appreciation of the inspiring music
 we hear every Sunday!

Mr. and Mrs. Earl Rapson's loved ones
 Mr. and Mrs. Wesley Spring's living
 family: Erin, Ryan, Susan and Wesley
 Laurel Talley
 Susan and Stephen Talley
 Mildred Thistlewaite
 Mr. and Mrs. Harry S. Thompson's
 children
 Avis S. Usher
 Grace C. Wotzke
 Those who planned the organ and
 saw it through to completion

The names of the following deceased persons have been designated by one or more Donors as being made in LOVING and CONTINUOUS MEMORY of their years in our midst.

IN MEMORY OF

Robert W. Agler
 Joseph H. and Emma Alfred
 Edward Alger
 Edwin L. Allen
 Stanley D. Alter
 Beloved ones of
 Mr. and Mrs. Ralph Anderson
 Walter E. Anderson
 Mr. and Mrs. Henry C. Arnold
 Everett Ash
 Mr. and Mrs. R. Atkinson
 Prof. and Mrs. Albert E. Bailey
 Joseph and Margaret Bandy
 Mr. and Mrs. M. P. Barber
 Mr. and Mrs. Elwood Barkalow
 Helen Gene Barr
 Thomas Lamar Barron
 Kathleen C. Bast
 Carolyn Coit Bates
 Reginald A. Batten
 Mr. and Mrs. Abel H. Bennett
 Mr. and Mrs. Howard Bennett,
 our parents
 Harold Bitting
 Annabelle Bitzer
 Alvin Borchard, my husband
 Tommy Borchard, my son
 Mr. and Mrs. James L. Bowen
 Mr. and Mrs. Bartholomew Branca
 Mr. and Mrs. Allen Brecht
 Mr. and Mrs. W. T. Brown
 Albert H. Brust
 Elizabeth Bush
 Mr. and Mrs. Theodore L. Bush
 Mr. and Mrs. Daniel Butcher
 Daniel Butcher
 Mr. and Mrs. John Butcher
 John Butcher
 Mary Julia Butcher
 Herbert L. Campbell
 Mr. and Mrs. B. G. Carlson
 Mr. and Mrs. Benjamin Chamberlain

Elizabeth Chaney
 Dr. and Mrs. Thomas E. Cherry
 Mr. and Mrs. David M. Clark
 Mr. and Mrs. Edward Clark
 Mr. and Mrs. Joseph Clark
 Percy L. Clark
 Randolph Foster Clark
 Mr. and Mrs. George Cole
 Mrs. Nettie B. Coles, aunt
 Mr. and Mrs. Elisha Collins
 Mrs. Marjorie Comstock
 Mr. Robert Comstock
 Dr. Paul L. Connolly
 Mr. and Mrs. Claude V. Cooke's
 loved ones
 Miss Elizabeth Cott
 James S. Crawford, Jr.
 Mr. and Mrs. Lyman T. Crossman
 Elizabeth (Lisa) Curtis
 Mrs. Crosby Dally
 Fred B. Deane
 Robert DeGray
 Frank and Lydia Deibert of
 Gilbert, Pennsylvania
 Mr. and Mrs. John T. DeYoung
 Mr. Thomas Donahue
 Mr. and Mrs. Thomas Douglas
 Vincent A. Droser
 Martin Lee DuBois
 Lynn C. Dundon
 F. A. Durand
 Bram Duys
 Mr. and Mrs. W. J. Easton, our parents
 Mr. and Mrs. W. D. Ebbinghouse
 Mr. and Mrs. Daniel Elliott, parents
 Thomas and Edna Engle
 E. Rowland English
 Dr. Frank Estvan
 Arch H. Evans, father
 Arthur Eypel
 Mrs. Alice Faulkner's loved ones
 William C. Field
 Mrs. Frieda Finucane
 Harold A. Fitzgerald
 Sean Ehly Fleming
 James Ford
 Mrs. James A. Ford, grandmother
 Mr. and Mrs. H. S. Gensel
 Mrs. Harry George
 Marjorie George
 Mr. and Mrs. Edward Gerrard
 Mr. and Mrs. Albert Gleek, parents
 Rev. and Mrs. Steele Dudley Goodale,
 parents
 Janif Lynn Goode
 George Gorman
 William and Theresa Gounder
 Fred Green
 Virginia W. Grier
 Mr. and Mrs. Robert Hall, parents
 Louis and Annette Hanel
 Mr. and Mrs. Houston Harper
 Mr. Harry Harrison

Dr. G. Murray Hawk
 Mr. and Mrs. Carl Heisel, parents
 Christopher Henderson
 Arthur G. Henning
 Harrison Henry
 Mr. and Mrs. Arthur B. Herrick, parents
 Mr. and Mrs. Jack Hester, parents
 Mr. and Mrs. Charles W. Higgins, parents
 Annette C. Hildebrand
 Grace Hoberg
 Mr. and Mrs. P. C. Hopkins
 Mr. and Mrs. Leroy D. Horn, parents
 Chauncey Fox Howe
 Mr. and Mrs. Daniel Huber
 Mr. and Mrs. F. C. Huff
 Lena M. Huff, grandmother
 Charles W. Hull
 Harold Humphries
 Mr. and Mrs. Richard W. Ince
 Mrs. Grace Iness, sister
 Col. George A. Irwin
 Mr. and Mrs. Nels Jacobson
 M. Johnson
 R. Johnson
 Sofia K. Johnson, aunt
 Walter Johnson
 Mrs. J. Brooke Johnston, wife
 Adrienne Kerner
 Robert F. Killian
 Robert F. Killian, son
 Mrs. Henry A. Kimball
 Mr. and Mrs. Hollis Kingsley
 Ralph Knight
 Mr. and Mrs. Charles William Lantz
 Clyde M. Lassiter
 Dr. Albert Law
 Mr. and Mrs. Abbott W. Lawrence
 Edwin T. Lee
 Dr. John W. Leech's friends and relatives
 Mr. and Mrs. Walter R. Lehmann, parents
 Frederick Leistikow, husband
 Frederick (Ted) Lenfesty
 David A. Lewis
 William G. Long, husband
 Mr. and Mrs. Earl Luxford
 Dr. Francis Macaulay
 Mr. and Mrs. Gilbert Magee
 Mr. John Marshall's loved ones
 Mr. and Mrs. G. Martens
 Richard J. Martin
 Edward Matthews
 William H. Matthews
 Mr. James W. Maule
 Mr. and Mrs. Louis C. Maurer
 Mr. and Mrs. Charles McCormick
 Mr. and Mrs. J. C. McQuistan
 Mr. and Mrs. William A. Meiter's loved ones
 Mr. and Mrs. R. E. Member
 Elizabeth Miller

Edmund C. Mogford
 Harriet Mogford
 Phil Mohler
 Conrad Mohr, loving husband, father and grandfather
 Rev. Robert G. Morey
 Helen and Kenneth Morgan
 George C. Morley
 Irving J. Moss
 Mr. and Mrs. M. M. Mumaw
 Raymond Munroe
 Rev. Dr. and Mrs. William Munroe
 Olive Murrelle
 John Neddermann, beloved husband
 Rev. Frank H. Nelson, Minister of this Church 1927-1930
 Margaret Wheaton Osterland
 Dr. and Mrs. J. W. Packard
 Mr. and Mrs. Herbert Palmatier
 Mr. and Mrs. Lewis Parr
 Frank Pence
 Sally Perry
 Mr. and Mrs. Raymond G. Phelps, Sr.
 Mrs. Amrah Pierson
 Miss Natalie Pierson
 Florence Porter
 Mr. and Mrs. Leslie Porter
 Naomi Price
 Mr. and Mrs. Raymond V. Puff
 Charles Rafferty
 Claude L. Ranney
 Mr. and Mrs. L. F. Ranson
 Marianne Ranson, grandmother
 Mr. and Mrs. Reuben Resor
 Mr. and Mrs. Charles B. Richardson
 Mr. and Mrs. William H. Richardson
 Edwin Richman, Jr.
 Mrs. Marion Robb
 Harold J. Roche
 Mary Rodwell
 Edmund Rosenkrans
 Mr. E. E. Rosenkrans
 Norma Sanden
 Mr. and Mrs. S. M. Satterfield
 Robert B. Sayre
 Mr. and Mrs. A. J. Schattie
 Mr. and Mrs. Augustus Schwabe
 Rev. and Mrs. E. P. Sciaraffa
 James and Mary Scott
 Donald L. Shepard, husband
 Mr. and Mrs. M. M. Shoaf
 Mr. and Mrs. Paul Shoemaker
 F. LeBaron Shurtleff
 Ruth Silverstein, wife
 Mrs. Mildred Slaughter
 Mr. L. A. Sleeper and Loved Ones
 Mrs. F. Gurney Smith
 Mr. and Mrs. William Carther Smith
 Mr. and Mrs. J. O. Smucker
 Dr. H. Edwin Snowden
 Mrs. Ted Sorg
 Carl Stahl
 Lawrence Stanley

Ed Stoughton
 Mr. and Mrs. Ward H. Sturges
 Col. Byson Sweger
 Mrs. Karl Swift
 June S. Talen
 Mr. and Mrs. George W. Talley
 Polly Taylor, daughter
 Billie Teske
 Mr. Harry S. Thompson
 Mr. and Mrs. Victor C. Thorne
 Mrs. Michael Tierney
 Mrs. Jane Spencer Till
 David Charles Todd, son
 Sidney Tonner
 Mrs. Charles Toth
 Jean Toth
 J. Alfred Valentine
 Abe Van Oosten, husband
 Clarke F. Wahl
 Mr. and Mrs. Edward Walion
 Mr. William Walker and loved ones
 Mr. and Mrs. J. W. Waller
 John Walthery
 Warren Waterfall, husband
 J. F. Waterhouse
 Mr. and Mrs. George A. Way
 Mr. and Mrs. Wellington Wayne
 Mrs. Howard Webb, Sr.
 Mr. and Mrs. Joseph J. Weiss
 William G. Weiss, husband
 Mr. and Mrs. Wade A. Wells
 Ted Wetterau
 Benjamin and Mary Whitney
 Mr. and Mrs. John D. Williams
 Mrs. Corneila Williamson
 Mr. and Mrs. Alexander Wills
 Mr. and Mrs. Walter P. Wilson
 Mr. and Mrs. Jacob Wind, Jr.
 Walter C. Winter, Mrs. Bauman's father
 John H. Wolforth
 William T. Wood
 Mr. and Mrs. William Michael Zumbro