

936

# M. P. MÖLLER ORGAN WORKS

HAGERSTOWN, MD.

Organ No. 4459 Contract Rec'd. Aug. 10, 1925 To be Completed Jan. 30, 1926  
Name of St. Paul's English Luth. Church Street No. W. Forrest & 16th Sts.  
City Detroit, State Mich. County \_\_\_\_\_  
Address Correspondence to Rev. H.G. Wiley Street No. 2421 W. Forrest St.,  
Ship Organ to \_\_\_\_\_ Freight Station \_\_\_\_\_  
Route Organ Via \_\_\_\_\_ Request of \_\_\_\_\_  
Railroads on which located and rates { 1.03889  
Wrote \_\_\_\_\_ For Freight Station \_\_\_\_\_ O. K. \_\_\_\_\_

## Case and console

## CASING AND DISPLAY PIPES

Casing, console or Grille made of Plain Oak, Golden Sample to J. L. E. 9/21/25  
Front Pipes decorated in Gilt O. K. \_\_\_\_\_  
Wrote Hand 9/21/25 For sample of wood and decorations 8/24/25

## ELECTRIC MOTOR AND BLOWER

advise front size motor  
Motor El. sc. Date Spec. sent to Kinetic for size of motor Aug. 20, 1925  
Kinetic advise use of 3/4 H. P. motor. Cond. Pipe furnished by Church  
Date blower ordered 3/26/26 To reach destination May 10, 1926 Date shipped 5/6/26  
Electric Current { A. C. } Hand 3/4 Phase Single Cycles 60 Volts 240  
Wrote \_\_\_\_\_ to have Electric blank filled up \_\_\_\_\_ O. K. \_\_\_\_\_  
Bill of lading sent to \_\_\_\_\_ Date \_\_\_\_\_

## REED PIPES

Reeds ordered from None Date ordered \_\_\_\_\_ Pitch A-440  
Date to reach destination \_\_\_\_\_ Wind Pressure 3-3/4" Date shipped \_\_\_\_\_  
Bill of lading sent to \_\_\_\_\_ Date \_\_\_\_\_

## OTHER INFORMATION

Action of Organ Tubular Stops controlled by Stop Keys.  
Organ to be voiced on 3-3/4" No. Manuals 2 No. Stops 21  
Organ Shipped May 20, 1926

NO. 4459 PLACE DETROIT, MICH.  
FILE NO. \_\_\_\_\_

# UNIFORM STRAIGHT BILL OF LADING

(PRESCRIBED BY THE INTERSTATE COMMERCE COMMISSION)

ORIGINAL—NOT NEGOTIABLE

Shipper's No. **4459**

Agent's No. \_\_\_\_\_

## PENNSYLVANIA RAILROAD SYSTEM THE PENNSYLVANIA RAILROAD COMPANY

RECEIVED, subject to the classifications and tariffs in effect on the date of the issue of this Bill of Lading,

At Hagerstown, Md., May 20, 1926 192

From M. P. Moller

the property described below, in apparent good order, except as noted (contents and condition of contents of packages unknown), marked, consigned, and destined as indicated below, which said company (the word company being understood throughout this contract as meaning any person or corporation in possession of the property under the contract) agrees to carry to its usual place of delivery at said destination, if on its own road or its own water line, otherwise to deliver to another carrier on the route to said destination. It is mutually agreed, as to each carrier of all or any of said property over all or any portion of said route to destination, and as to each party at any time interested in all or any of said property, that every service to be performed hereunder shall be subject to all the conditions not prohibited by law, whether printed or written, herein contained, including the conditions on back hereof, which are hereby agreed to by the shipper and accepted for himself and his assigns.

(Mail or street address of consignee—For purposes of notification only.)  
**2421 W. Forrest St.**

Consigned to Rev. H. G. Miley, c/o St. Paul's English Lutheran Church,

Destination Detroit, Mich. State of Mich. County of \_\_\_\_\_

Route \_\_\_\_\_

Car Initial P. R. R. Car No. 93263

(Delivering Carrier.)

No. Packages	DESCRIPTION OF ARTICLES, SPECIAL MARKS AND EXCEPTIONS	*WEIGHT (Subject to Correction)	CLASS OR RATE	CHECK COLUMN	If this shipment is to be delivered to the consignee without recourse on the consignor, the consignor shall sign the following statement:  The carrier shall not make delivery of this shipment without payment of freight and all other lawful charges. (See section 7 of conditions.)  (Signature of Consignor.)  If charges are to be prepaid, write or stamp here, "To be Prepaid."  <b>Prepaid</b>  Received \$ _____ to apply in prepayment of the charges on the property described hereon.  Agent or Cashier.  Per _____ (The signature here acknowledges only the amount prepaid.)
25	Parts Pipe Organ  <i>936</i> <b>ENTERED</b>  Shipper's Load and Count.  <div>This Shipment is correctly described Correct Weight is <u>7010</u> Subject to Verification by the Means and FREIGHT INSPECTION According to Agreement <u>M. P. Moller</u> SHIPPER'S The charges on this shipment will be collected from the shipper and should therefore be fully prepaid.</div>	7010			

"If the shipment moves between two ports by a carrier by water, the law requires that the bill of lading shall state whether it is 'carrier's or shipper's weight.'"

NOTE.—Where the rate is dependent on value, shippers are required to state specifically in writing the agreed or declared value of the property.

The agreed or declared value of the property is hereby specifically stated by the shipper to be not exceeding

per \_\_\_\_\_

**M. P. MOLLER,**

Shipper

Per \_\_\_\_\_

Permanent post-office address of shipper \_\_\_\_\_

Pennsylvania Railroad System 5538 HAGERSTOWN, MD. <b>RECEIVED</b> MAY 20 1926 H. K. HAWBAKER, Gen. Agt. Per _____	Charges advanced: \$ _____ <i>581 PM</i> Agent
--	--

CLASS OF SERVICE	SYMBOL
TELEGRAM	
DAY LETTER	BLUE
NIGHT MESSAGE	NITE
NIGHT LETTER	N L

If none of these three symbols appears after the check (number of words) this is a telegram. Otherwise its character is indicated by the symbol appearing after the check.

# WESTERN UNION TELEGRAM

CLASS OF SERVICE	SYMBOL
TELEGRAM	
DAY LETTER	BLUE
NIGHT MESSAGE	NITE
NIGHT LETTER	N L

If none of these three symbols appears after the check (number of words) this is a telegram. Otherwise its character is indicated by the symbol appearing after the check.

NEWCOMB CARLTON, PRESIDENT

GEORGE W. E. ATKINS, FIRST VICE-PRESIDENT

The filing time as shown in the date line on full-rate telegrams and day letters, and the time of receipt at destination as shown on all messages, is STANDARD TIME.

RECEIVED AT 108 W. WASHINGTON ST., HAGERSTOWN, MD.

6 BR H 11

DETROIT MICH 1038A MAY 20 1926

MOLLER PIPE ORGAN CO

HAGERSTOWN MD

MUST KNOW WIRE IMMEDIATELY WHEN ORGAN STPAULS LUTHERAN CAN BE  
DEDICATED

H G MILEY

1114A

936

May 20, 1926.

Rev. H. G. Miley,  
Detroit, Mich.

Dear Sir:

We received your wire and immediately wired you that we are shipping the organ today, and can complete it in two weeks from the time it arrives.

Just as soon as the organ arrives please wire us and we will send men to take care of the installation.

Yours very truly,

M. P. MOLLER.

ABZ:G

By.



Program.

ORGAN No. 4439

FOR Eng Luth Ch Detroit Mich  
P R R

Loaded by G. F. T. Date 5-21-26 Car No. 93263

No. of Parts	MATERIAL	Weight
1	Grate Blinds	175
1	" Panels	170
1	" Reservoir	130
1	" Chest	630
1	" Tubing	385
7	Pipes Sides	840
2	Grates Ped Pipes	725
1	" Wood "	420
1	Box front "	465
1	" Soff "	325
1	Grate Ped Keys	145
1	" Action	500
1	" Case	95
1	" Action	375
1	" Reservoir	140
1	Box front Organ	480
1	Grate Console	780
1	Box front Bladder	30

25 parts

7010

40' Car

in Book

LANSDOWNE, PA.

ALL ORDERS ARE ACCEPTED CONTINGENT UPON STRIKES, FIRES, ACCIDENTS, DELAYS OF CARRIERS, OR OTHER CAUSES  
BEYOND OUR CONTROL

**This is a copy of your order as we have entered it. If not correct please advise us at once.**

**KINETIC ENGINEERING COMPANY.**

By \_\_\_\_\_

# Kinetic Engineering Company

QUIET ORGAN & SPECIAL BLOWERS

MAIN OFFICE AND WORKS  
UNION AND STEWART AVENUES



*Lansdowne, Pa.* August 26th, 1925.

M.P. Moller Organ Company,  
Hagerstown, Md.

4'-0" long  
2'-6" wide  
3'-6" high

Gentlemen:

We acknowledge receipt of your specifications for organ #4459 for St. Paul's English Lutheran Church, West Forrest & Sixteenth Streets, Detroit, Mich., which organ will require a 3/4 H.P. Blower with 8" outlet and no generator, in accordance with Schedule #10.

Very truly yours,  
KINETIC ENGINEERING COMPANY

SMS

WSR

936

J. M. Smith

To Detroit Edison Co  
We are constructing a new pipe organ for  
Name St. Paul's English Lutheran Church  
Address West Forrest & 16th St  
City and State Detroit, Michigan

Please fill out *all* the blanks below and return this card to us *at once*.  
For three-fourth H. P. Motor to operate pipe organ blower.  
( $\frac{3}{4}$ )

Voltage? 240 Cycles? 60  
Phase? single Current? alternating

It is agreed that the above is correct and final and that M. P. Moller, Inc., is not to be held responsible for any change made in current available as above set forth.

Signed

*Chas. Detroit Edison Co*  
*Superintendent*  
*8/17/25*

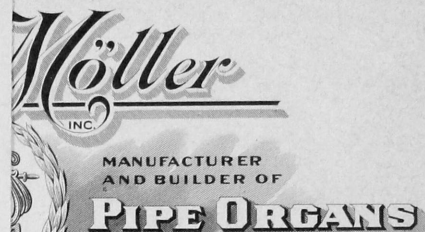

Maryland, U.S.A.

August 17, 1925

936

Mr. M. P. Moller  
Hagerstown, Md.

Dear Sir:

Attached herewith you will please  
find power slip for the St. Paul's English  
Lutheran Church, Detroit, Michigan.

Kindly advise if a  $\frac{3}{4}$  HP will take  
care of this organ.

Yours truly

L

FORD & REYNOLDS



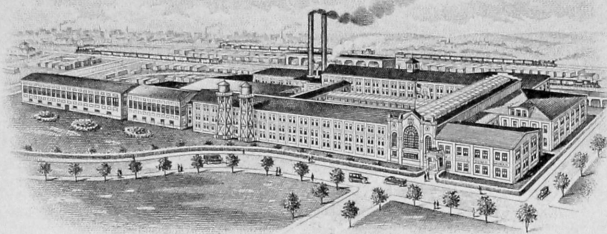

ESTABLISHED 1880

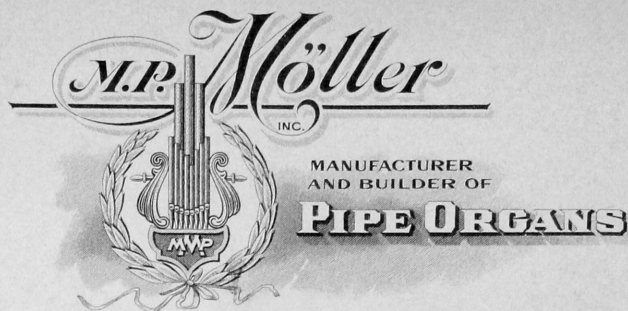

Hagerstown, Maryland, U.S.A.

Collection report,  
12/15/35  
G. N. Snyder.

4459

St. Paul's Lutheran Church, Detroit, Mich.

Rev. Thomas Fister Weiskotten, cor ( new minister)

ENTERED

Plan of settlement:

Cash enclosed ---- \$ 10.00.

After January meeting of congregation, we will be advised as to the plans of liquidation of this account.

Rev. Miley died last April and the widow sued the church for \$3,000, being the amount of a note given by the council for arrears in salary. This was settled by a member who loaned the compromise price as \$2,000.

At the present time a budget of \$ 400.00 weekley is raised. Salary of minister \$15.00 weekly.

Debts --- Mtg. \$28,000 with \$6,000 past due int.  
2,400 personally endorsed bank notes by members.  
2,000 loan to pay Miley estate.

I think the organ account may be liquidated and suggest a full settlement as \$200.00. This matter should be followed with this quotation if agreeable to you.

correct

File

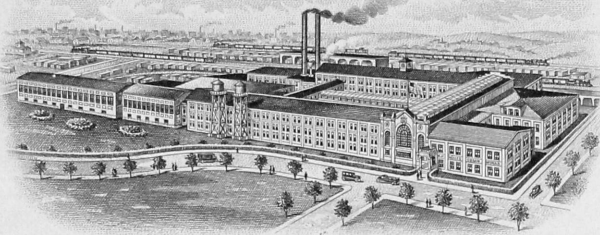

ESTABLISHED 1880

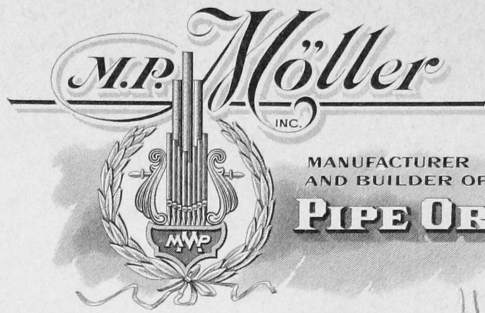

Hagerstown, Maryland, U.S.A.

12-10-33

4459

St. Paul's English Lutheran - Detroit  
16th and Forrest Ave

Rev. H. G. Wiley - Correspondent  
Miss Mretta Larsonson, Treas.

Promised to pay some amt between June and New Year  
This is the most critical case contacted. There is and has been a  
terrible quarrel among the membership and apparently all the  
potential ones have left. The minister has had a hearing before  
the Pres. of the Synod upon the complaint of its members. A membership  
of 500 has dwindled to about less than 100 who seem to be some  
young persons. I could not contact an official board because I  
surmise there is none. I could not see Mrs. Larsonson because she  
juster said she would be off Jan 1st. Her income is \$15 a wk and does  
the janitor work etc. Own \$300 light, \$3000 in current ante. Mtg about 40,000 in  
closed bank, \$2400 note endorsed by 8 members now off the roll. etc.  
Buy oil for burner not to work. Own and delinquent for oil burner. Rev.  
Wiley is eccentric and seems almost delirious. Dabbles in politics which  
has caused the trouble. Has a terrible brief against M.L.C. It seems that in  
another mo. will see this church closed. The personal side of the situation  
is pathetic. Wiley says was to have received \$200 for selling organ but returned  
\$100 of it to Ford and Reynolds. This case needs close watching and should  
be contract protected.

J. H. G.