

Organ Dedication

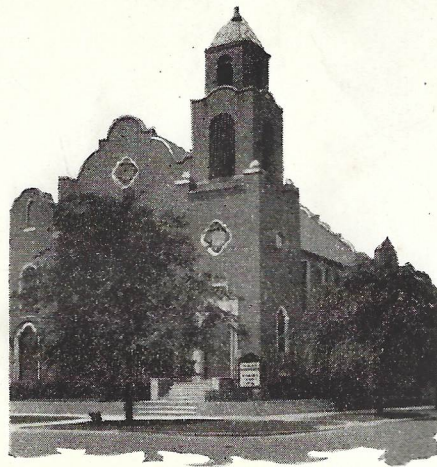

*Elim Evangelical Free Church
Chicago*

DECEMBER 17, 1939



Service of Dedication
of the
New Two-Manual M. P. Moller Pipe Organ

Presented by the Loyal Class
to the

Elim Evangelical Free Church

December 17, 1939



Rev. H. P. Lundell, <i>Guest Pastor</i>	Mr. Frank Earnest, <i>Guest Organist</i>
Loyal Class Chorus	Mrs. Carl O. Henning, <i>Director of Chorus</i>
	Miss Ruby Ekblad, <i>Pianist</i>

Service of Dedication

PRELUDE—Nocturne in D Flat Major

Chopin

Miss Ruby Ekblad

PROCESSIONAL

OPENING PRAYER

Rev. H. P. Lundell

CHORAL RESPONSE—The Lord's Prayer

Forsyth-Dews

Loyal Class Chorus

PRESENTATION OF ORGAN

Miss Lillian Edman

THE CEREMONY OF DEDICATION—

REV. MR. LUNDELL: In the Name of the Father, and of the Son, and of the Holy Ghost: To the worship and praise of the Triune God; Creator, Redeemer and Sanctifier:

THE PEOPLE: We dedicate this organ.

ORGAN: (Holy, Holy, Holy, Lord God Almighty)

REV. MR. LUNDELL: To such a telling, through music, of the old, old story of redeeming love that men may be led to surrender their hearts and lives to Christ:

THE PEOPLE: We dedicate this organ.

ORGAN: (I Love to Tell the Story)

REV. MR. LUNDELL: To the deepening of our understanding of all that the Saviour has for us, as we appropriate His Grace:

THE PEOPLE: We dedicate this organ.

ORGAN: (Rock of Ages Cleft for Me)

Service of Dedication (Continued)

REV. MR. LUNDELL: To all the hymns of our most holy faith arising from the strife and triumph of the saints, the martyrs and the fathers:

THE PEOPLE: We dedicate this organ.

ORGAN: (Faith of Our Fathers)

REV. MR. LUNDELL: To be a perpetual challenge to the church to go forward unitedly, persistently and mightily, in the service of the crucified, risen and coming Christ:

THE PEOPLE: We dedicate this organ.

ORGAN: (A Mighty Fortress Is Our God)

PRAYER OF DEDICATION

ELEGY

Massenet

PRAYER IN F

Cueppens

ANDANTE CANTABILE (from Fifth Symphony)

Tschaikowski

Mr. Frank Earnest

OFFERTORY—Berceuse (from Jocelyn)

Godard

STILLING THE TEMPEST

Weaver-Wilson

GREAT IS THY LOVE

Carl Bohm

Loyal Class Chorus

PRELUDE AND FANTASIE

F. Earnest

CRESCENDO

Per Lasson

LARGO (from New World Symphony)

Dvorak

Mr. Frank Earnest

PSALM ONE HUNDRED FIFTY

G. Wennerberg

Arr. by Mrs. Henning

Loyal Class Chorus

BENEDICTION

CHORAL RESPONSE—Prayer Song (from Finlandia)

Sibelius

Loyal Class Chorus

POSTLUDE—March

Mendelssohn

Mr. Frank Earnest

To the following Donors the Loyal Class extends its most sincere appreciation for their contributions to the Organ Fund:

D. W. Edgar & Sons	Miss Minnie Erickson
Mr. Wesley N. Karlson	Nancy Ann Flint
Mr. Carl Kasper	Foreman's Meat Market
Mr. Harry A. Stephens	Mrs. John Forstrom
	Friendly Bible Class
	Mr. and Mrs. Lawrence Gardstrom
	Greenfield Grocery Co.
	Mr. Edward Gustafson
	Miss B. Hafdelin
	Mr. Melvin Hallberg
	Hamilton Dairy Co.
	Mr. Frank J. Heitman
	Miss Ernestine Holmes
	Honning and Carlson, Inc.
	Mr. and Mrs. G. Jacob Hunt
	Mrs. E. R. Hurd
	Mr. Walter Hutchinson
	Hygienic Cleaning Company
	Ideal Grocery Company
	Mr. H. G. Jacobsen
	Mr. and Mrs. Edmund Jensen
	Mr. and Mrs. A. R. Johnson
	Mr. Carl J. Johnson*
	Miss Esther Johnson
	Miss Ethel Johnson
	Miss Gertrude Johnson
	Mrs. H. Johnson
	Johnson & Harwood
	Mr. Oscar Johnson
	Dr. Titus Johnson
	Mr. Otto Kitzelman
	LaBounty Press
	LaCasse Grocery
	Wm. Lain & Son
	Mr. A. F. Larson
and Mrs. C. M. Ackerman	
Joe Allen	
Albin Anderson	
Bennett Anderson	
and Mrs. Eric Anderson	
and Mrs. John Anderson	
Seth Anderson	
S. O. Axel	
Harry Bender's Fur Shop	
Black-Fellinger Corp.	
and Mrs. Joseph Braum	
Inkman's Food Shop	
John Brobeck	
M. J. Brosius	
Miss Vera Broun	
C. Callahan	
Central Valet Shop	
atfield Curtain Cleaners	
Alex Cipolla	
and Mrs. H. Conway	
and Mrs. Barney Cox	
A. Cullis	
V. C. Douglas	
Ralph Dresenber	
Donald Dudley	
Clarence Duner	
Arnold Edman	
Melvin Edman	
Roland Edman	
and Mrs. R. N. Edman	
Emil Ekman	
Choir	
Carl S. Else	
G. Englehart	
glewood Sheet Metal Co.	

Mr. and Mrs. Algot Larson	Mr. and Mrs. Albert Rietz
Mr. and Mrs. J. Lebovitz	Mr. John L. Rietz
Mr. J. B. Lindstrom	Mr. and Mrs. John G. Rietz
Miss Amelia Lindquist	Mr. B. R. Ringwald*
Loyalette Class	Mr. Frank Romano
Mr. Albert Lubbers	Mr. and Mrs. G. B. Runnfeldt
Rev. H. P. Lundell	Miss Mary Sellers
Dr. Herman Machoff	Shampay Klever Kleaners
Mr. and Mrs. Jos. Mazanec	Mr. and Mrs. A. Shquist
Mr. Daniel T. McKinnon	Smith's Dry Goods Shop
Mr. John A. Michal	Snug Harbor Gift Shop
Mr. Chas. Millard*	Mr. Jack Staley
Mrs. Fred Moeller	Mr. E. Ray Stiffey
Mr. Chas. Mortensen	Mr. Walter R. Sundberg
Mr. and Mrs. Carl Naverth	Supreme Cleaners
Mr. David C. Nelson	Mr. David I. Swanson
Miss Esther M. Nelson	Mr. O. A. Swanson
Mr. Irving J. Nelson	Mr. W. F. Thomas
Mr. Lawrence Nelson	Dr. Kay L. Thompson
Mr. Joseph J. Nilson	Mrs. Anna Turnquist
Mr. R. A. Norris	Mrs. M. L. Turnquist
Mr. David Oberg	Mrs. F. A. Tylander
Mr. Albin W. Ogren	Vogel's Jewelry Shop
Mr. Albert Olson	Vogel's Meat Market
Mr. E. Bernhard Person	Mr. and Mrs. H. J. West
Dr. Algot G. Person	Mr. Paul R. Westburg
Miss A. Peterson	Mrs. Nettie Whitcomb
Mrs. Alma Peterson	Mrs. C. Wik
Mr. and Mrs. M. E. Peterson	Mr. and Mrs. Walter Winberg
Dr. Robert G. Pinkerton	Mrs. R. Wiprud
Mr. John W. Rice*	Mr. Barney Yedvab

*Deceased

Mr. and Mrs. C. J. Edman	
In Memory of Martha Edman	
Esther Sundin Becse	
Edith Sundin Gardstrom	
Ruth Sundin Sundberg	
Robert Sundin	
In Memory of Mr. and Mrs. Jonas Sundin	
Mr. and Mrs. G. W. Turnquist	
In Memory of Myrtle Turnquist McCullagh and Grace Turnquist	
Mr. and Mrs. William Stewart	
In Memory of Dorothea Ganz	

THE LOYAL CLASS DONORS

Mr. and Mrs. J. A. Isaacson, Teachers
 Lillian Edman, President
 Ruth Sundberg, Vice-President
 Mildred Rietz, Secretary
 Grace Anderson, Treasurer
 Violet Edman, Treasurer of Organ Fund

es Oberg Anderson
 ice Anderson
 er Sundin Beese
 garet Bengston
 et Bengston
 ence Benson
 an Benson
 et Benson
 Johnson Berggren
 rey Buckles
 lys Carlson
 doris Carlson
 a Anderson Carlson
 e Clarke
 y Dahl
 e Whitcomb Dresenberg
 elle Orth Eby
 a Ek
 ah Jacobson Ekblad
 y Ekblad
 e Gates
 er Gifford
 a Gustafson
 le Beckstrom Gustafson
 red Tylander Hafstad
 n Hamnerstrom
 s Honning
 y Heide
 n Holmquist
 ence Jensen
 tance Lindgren Johnson
 E. Johnson
 n Johnson
 guerite Johnson
 ee Karlson

Ruth E. Larson
 Ruth G. Larson
 Virginia Larson
 Eleanor Lindgren
 Virginia Lindgren
 Vera Lischer
 Pearl Turnquist Manz
 Annamae Maxa
 Elsa Moline
 Eunice Nelson
 Eleanor Nesvig
 Viola Norstrom
 Edith Oberg
 Eleanor Olson
 Jane Olson
 Dorothy Palm
 Ruby Palm
 Florence Pearson
 Linnea Pearson
 Frances Peterson
 Dorothy Rietz
 Helen Ronnbeck
 Emily Clarke Ropes
 Judith Sanderson
 Myrtle Honning Seibt
 Irene Ackerman Sherwin
 Alberta Shoquist
 Lorraine Sommer
 Ruth Strand
 Edith Eck Strombeck
 Elsie Johnson Swenson
 Thelma Anderson Swalin
 Alice Swanson
 Ruth Buckles Turnquist
 Helen West

History of the Loyal Class Organ Fund

The Loyal Class was organized on February 2, 1928, with an enrollment of ten enthusiastic members. The following year the idea of raising funds for a pipe organ to be presented to the church was conceived. The project received whole-hearted cooperation and within a few months about five hundred dollars had been obtained.

Because of the depression fewer contributions were received in the following years, although the goal was constantly in mind. The class grew in membership and Christian fellowship, discharging other tasks creditably, and growing in spiritual strength.

With 1938 came more prosperous times and in April the class eagerly resumed their unfinished work begun nine years previously. The membership was divided into three teams, "Do," "Re," and "Mi," and the donors provided encouragement as their gifts were reported in happy competition between the teams.

The joy of a task well done became theirs in September this year when the contract for the organ was signed.

The members of the Loyal Class hold in fond memory Grace Turnquist and Myrtle Turnquist McCullagh, whom the Lord has called; their vision, courage, and steadfast effort greatly inspired the group in this undertaking.

In presenting the organ to the church the Loyal Class is deeply thankful to the donors and profoundly grateful to Him who gives the will and the opportunity to serve.