

Cornel A. Zimmer

Cornel Zimmer Organ Builders

731 Crosspoint Drive
Denver, NC 28037

Office: (866) 749-7223

Cell: (704) 560-3032

Fax: (704) 483-6780

www.zimmerorgans.com

czimmer@zimmerorgans.com

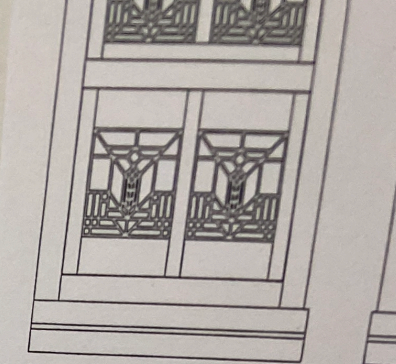
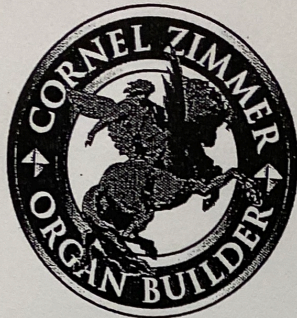

CHURCH OF OUR SAVIOUR
LUTHERAN EPISCOPAL
Newland, North Carolina

August 3, 2016

SPECIFICATIONS

New Pipe Organ for
Church of Our Saviour Lutheran Episcopal
2118 Elk Park Hwy
Newland, NC 28657
July 9, 2016

Cornel Zimmer Organbuilders
P.O. Box 2309
731 Crosspoint Drive
Denver, NC 28037
(866) 749-7223
www.zimmerorgans.com

DELIVERY

Project work can take place within approximately Eight (8) to Twelve (12) months from date of order.

INSTALLATION

All installation work will be performed by qualified factory representatives of Zimmer Organs.

VOICING

All pipework in the organ will be voiced, and regulated to the acoustical environment in which it is installed. All such work will be performed on site by representatives of Cornel Zimmer Organbuilders. The voicers will require an extended period (up to several days) of silence in the building in which to properly perform their tasks. They will work around the normal church schedule including funeral services, rehearsals, and weekly cleaning.

WARRANTY

Any maintenance which may be required will be performed by representatives of Cornel Zimmer Organbuilders or by service personnel approved by Cornel Zimmer Organbuilders. Any new console components, new pipes, new windchests and all related components therein are covered by a ten (10) year warranty on parts and workmanship.

PRICING

Installed and ready for use:

— = — =

THIS PROPOSAL PRICE IS VALID FOR SIXTY (60) DAYS FROM THE DATE ON THIS PROPOSAL. HOWEVER, THE BUILDER RESERVES THE RIGHT TO CANCEL THIS PROPOSAL AT ANY TIME.

THIS PROPOSAL IS SUBJECT TO A MUTUALLY AGREEABLE CONTRACT AND AVAILABILITY OF LABOR AND RESOURCES.

ALL MATERIALS ASSOCIATED WITH THIS PROPOSAL INCLUDING SPECIFICATIONS, DRAWINGS, ETC. ARE COPYRIGHTED BY C.A. ZIMMER, INC. AND ARE NOT TO BE SHARED WITH ANY THIRD PARTIES.